NEW BEDFORD HIGH SCHOOL
3 9066 00057 0743

Crimson Log

1952

WE SHOULD LIVE S

LONG! ! ! !

The Art Committee

THE CRIMSON LOG

PUBLISHED BY

THE GRADUATING CLASS OF 1952

NEW BEDFORD HIGH SCHOOL

NEW BEDFORD, MASSACHUSETTS

JUNE 1952 EDITION

Dedication

The Graduating Class of 1952 wishes to dedicate this edition of the "Crimson Log" to a gentleman; one who has achieved outstanding heights, character, honesty, and courtesy.

Those of us who have been fortunate and have studied under his guidance, have found him to be an excellent teacher. He is not only a class room teacher, but always at hand and ready to give council to those who seek it.

Many seniors have been helped a great deal by his Math Review Class, and by the pamphlets on vocations which are posted on the "busy bulletin board" in 106.

Enriched with a grand school spirit, he may be seen at many games cheering our team on along with the student-body.

Even those who have known him only by reputation have grown to love Mr. Melver C. Felton, as the kind, sincere, and wonderful person he is.

MR. McDONNELL'S MESSAGE TO THE GRADUATES

Congratulations to the members of the class of 1952 upon the successful completion of your high school work!

Some of you will go on to advanced studies; a larger number will at once assume places in community life. I would remind both groups that the guidance and supervision you knew as students here are not likely to be as much a part of your more adult life. Your progress will depend largely on the interest you take in your own future.

Until now, you have been preparing to face the obligations of life. We of the faculty have full confidence that you will assume those responsibilities in a manner that will reflect credit upon this school, your community, and yourselves.

CLASS MOTTO

"Let not the waves deter thee from thy course."

THE WHOLE

is equal to.....

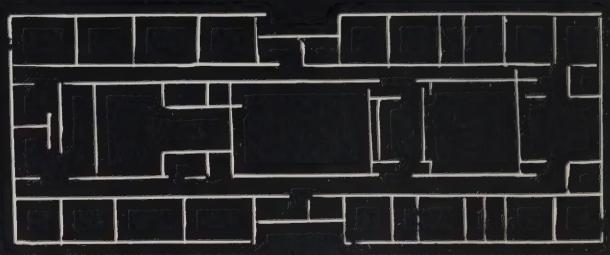

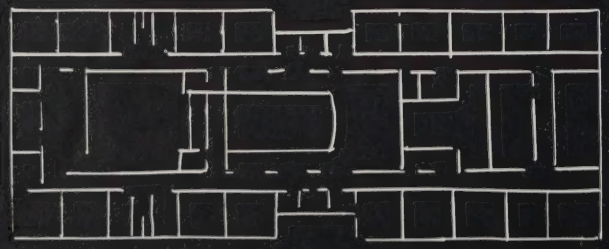

the sum of .....

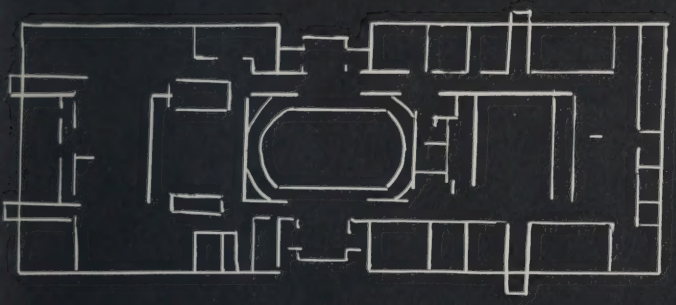

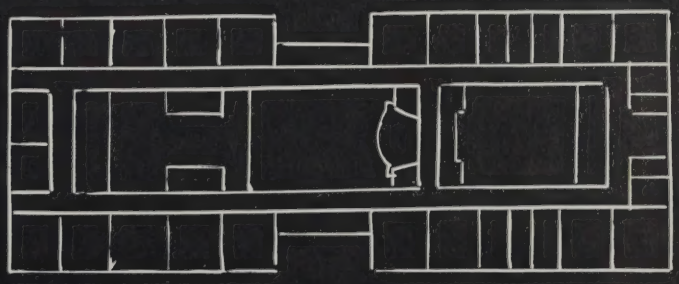

... ITS PARTS

...JUST A FEW MORE PARTS...

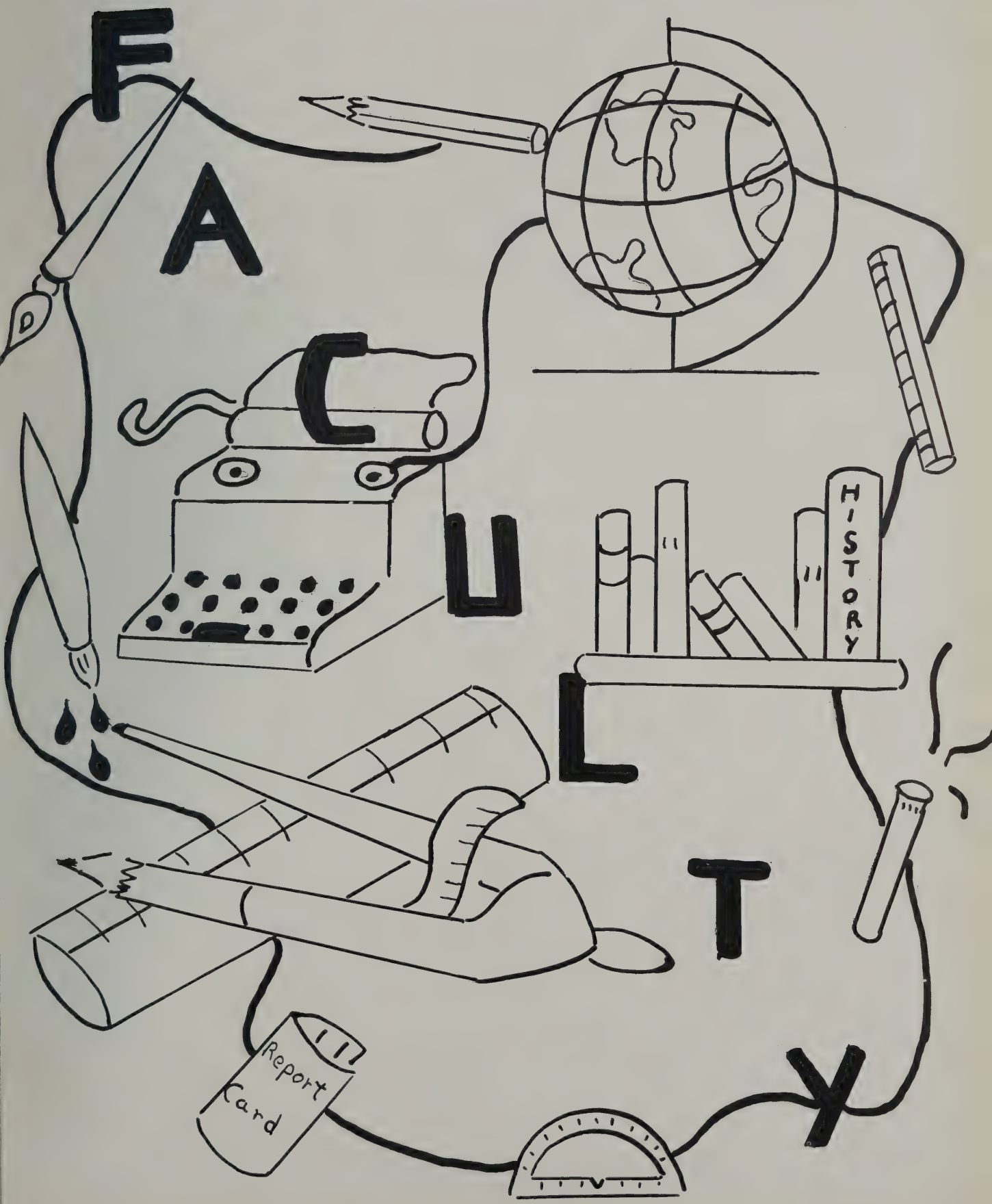
FACULTY
HISTORY
Report Card

Mr. McDonnell

Our leaders can't please us all of the time,
A well known fact of reason and rhyme;
You've always had our best interests at heart,
And have tried to give our lives the right start;
You've a deep understanding of what's right and what's wrong,
And when we're in trouble you string along;
You help us to rise above our faults and temptation,
Which will make us better citizens of a much better nation.

Mr. Briggs

To Mr. Briggs we wish to say,
"Thanks for your efforts from day to day;
Through your cheery disposition you have won,
In the hearts of the students, a place in the sun;
You have been so fair in all you've done,
You're "a friend to all—an enemy to none."

Mr. Beach

Mr. Beach does his share of the work,
And is just in his treatment of those who irk;
His efforts in school should be highly commended,
He's a kind sort of chap who has rarely offended;
To him all our affections are due,
When we think of our school, we'll think of you.

BUSINESS EDUCATION DEPARTMENT
MISS LEONARD, MISS MURPHY, MISS FISHER, MISS LORGAN,
MISS SULLIVAN, MISS COHEN, MISS STAWAZ, MISS ROCHE,

Why TEST?
TESTS show your
STRENGTHS and
WEAKNESSES
and help you to make
a wise choice of
JOB or SCHOOL
EREST BATTERY
4·5·6·

PHYSICAL EDUCATION
DEPARTMENT
MISS HOPE McFADDEN

ENGLISH DEPARTMENT
MISS BLAISDELL, MISS FINNEY, MISS CHASE

FRENCH DEPARTMENT
MRS. PLAUD, MISS BEGIN,
MRS. KONTANI

PORTUGUESE DEPT.
MISS
ANDRADE

INK

MR. DAVIES
MISS COSGROVE

THE SCIENCE DEPARTMENT
MR. TRAFTON
(DEPT. HEAD)
MR. SINGLETON

TO THE CONSTITUTION OF THE UNITED STATES
Fidem meam obligo vexillo Civitatium Americae Foederatarum et Rei Publicae, pro qua stat, uni nationi non dividendae, cum libertate iustitiaque omnibus.
MISS DRISCOLL
MISS RYAN
MISS LOFTUS

LIBRARIAN
MISS STOCKER

MATH DEPARTMENT
MISS WILBUR
MR. TAYLOR

SOCIAL COUNSELOR
MISS AN M. BRADY

MR ARK

GUIDANCE
MISS SHENNAN
MISS CARROLL

DEPARTMENT
MR THOMPSON
MISS MARTIN

MR JANIAK
HIGH SCHOOL
DRIVER EDUCATION PROGRAM

THE WORLD
OUR "ARMY"
SGT DUFF

Senior Memory Book

Class History

It seems as if it were but yesterday when we, as awkward and nervous freshmen, entered New Bedford High School to begin the four happiest years of our lives. Yet, it was back in 1948--September 1948 to be exact. This was the month we so eagerly anticipated throughout our eight years of elementary school.

Now we think of that first day as quite unimportant. Then as we so intensely sat in the huge auditorium with many strange faces around us, listening to Mr. Dorman tell us about our school, its privileges and restrictions, it seemed extremely important to us. Finally the great day had come. We were as excited as a Senior who was about to graduate. We rushed to the auditorium where we nominated our candidates. Then we had the honor of voting for the one most worthy of the position. Gerald Cofield was elected President by a unanimous vote, Walter Sidd was elected Vice President, Joan Brightman was Secretary, and the honor of being Treasurer went to Louise De Simas.

We went through our freshman year anxiously awaiting the next, when we would be one step higher on the ladder of success.

September 1949! At last we could look down on those "green" freshmen, for we were sophomores. We doubled our class in number because the members of the Junior Highs joined our group. This year we elected as our class officers Harvey Michelson, President; David Rita, Vice President; Joan Wignall, Secretary; and Mary Reis, Treasurer.

This year we were slightly more mature. Some of us had resolved to study day and night (?) and become "quiz kids" while others of us were intent on "normal" marks, "all A's!" No matter which course we took, the end of our sophomore year approached. By participating in extra-curricular activities, we acquired a certain social poise and ease necessary in the years to come, and developed leadership and executive ability.

September, 1950: We were now all-important Juniors,--members of the upper class! This year we had nomination papers for our election and the candidates chose their platforms. They publicized on the blackboards and made speeches. We elected for president Harvey Michelson; Vice President, Eleanor Azevedo; Secretary, Mildred Portnoy; and Treasurer, Mary Reis.

Class History

At last we had a formal affair - the unforgetable Junior Prom. Many of us will look back remembering that "Club 52" with its blue and silver streamers, spot lights, and the posters describing the four officers of our class, which so mysteriously disappeared at eleven o'clock! But like all good things, The Club '52 this year had to come to an end.

September, 1951! The year of all years! We're now full fledged seniors "respected, worshiped, and admired" by all lowly underclassmen. We were proud to have for our officers such important people as Paul Levesque, President; Eleanor Azevedo, Vice President; Priscilla Hodgkins, Secretary; and Mary Reis, Treasurer.

Those of us who had resolved to study day and night did not quite make "quiz kids", but did attain the glory of becoming members of the Honor Society.

Our many senior activities soon began. The Steering Committee, the Classbook, Prom, Banquet, and Gift Committees were all formed. Our Classbook Committee was first to start working with all the pupils' pictures,trying to make us look like Elizabeth Taylors and Montgomery Clifts! The Steering Committee began next, making plans for the Senior-get-togethers, and mapping out Senior activities. We shall always remember our first party with the "Countess Vedovitch" and "Elmer", guest artists.

We took over places of responsibility in G.A.M.S., R.O.T.C., Senior Girls' League, Boys' Chorus, Girls' Chorus, Student Council and Dramatic Club as well as other organizations.

The Prom and Banquet climaxed the many wonderful times we had throughout our four years.

On June 19, as Mr. McDonnell passed out our diplomas, we experienced that odd feeling of being happy at the thought of graduating, and at the same time, sad at the thought of leaving the friends we had made among our classmates and faculty at our dear Alma Mater, New Bedford High School.

And now as we embark on our journeys into life, each choosing his own separate way, we stop to realize that we may never meet these friends again. Fond memories of our high school days will be imprinted in our minds forever.

Priscilla Hodgkins,
Secretary, Class of 1952

SAMSON AND
DELILAH"

"SID CAESAR AND
IMOGENE COCA"
DOROTHY
LOWE

"CLASS

BIGGEST WHEELS"

"MOST VERSATILE"

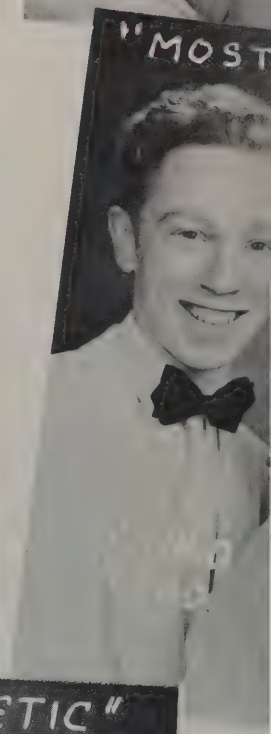
"MOST

"DONE MOST FOR
N.B.H.S."

"MOST ATHLETIC"

IRTS"

"MOST POPULAR"

"MOST LIKELY TO SUCCEED"

APPY-GO-LUCKY"

"CLASS BEAUTY AND MOST HANDSOME"

"BEST DISPOSITION"

"CLASS DAY DREAMERS"

"PERSONALITY PLUS"

"PERSONALITY PLUS"
ELEANOR ALEVEDO

MOST POPULAR
"VICKI" WHITEHEAD

"MOST HAPPY-GO-LUCKY
BEATRICE

"SAMSON AND DELILAH"

NELSON

"SID CAESAR AND IMOGENE COCA

"BEST
DISPOSITION"

"MOST LIKELY TO
SUCCEED
HANEY
ELEANOR
AZEVEDO

"CLASS FLIRTS"
ALVES

"CLASS BEAUTY
AND
MOST HANDSOME"

"DONE MOST FOR N.B.H.S.
AND "BIGGEST WHEELS"
ELEANOR
AZEVEDO

MOST VERSATILE

Class Will

Being of sound mind and memory, (We hope!), we the members of the Class of '52 of dear old N.B.H.S., not knowing where we go from here, do hereby declare that we wish to leave the following to those who are unfortunate enough to be left behind when we have gone away and taken all the sunshine which is spread by our "glowing" personalities:

Lawrence Ferreira	Three dead flies in my home-room desk for Miss Cady's Biology class.
Alice Pereira	My brain that I never used.
George Wright	Nothing, I'm taking it all with me; it's been here too long now.
Walter Slocum	Nothing, I'm gonna help "Beaky" (George Wright) take it away.
Barbara Amandoles	My choir robe that I always trip on.
Donald Hartman	My happy (?) hours in 331.
Kevin McCoy	I leave Mr. Willey lonesome.
Dorothy Percival	My power of concentration in study hall, while airplanes and pennies are flying around.
Dorothy Lowe	The remains of the orange I threw in study hall 236 my freshman year.
Benjamin Sylvia	Miss Murphy.
Gladys Goldberg	The clutch in Driver Training to someone who will treat it kindly.
Joseph Dubiel	My harem of heartbroken women.
Jean Seddon	My cast with the built-in heel.
Natalie Enos	To a future cheerleader, a hop, skip, and a bruised right knee
Robert Perry	The saying "If you are going to fail, flunk now and avoid the rush."
Edward McCarthy	My brand new books, unused.
Pearl Carter	My job of delivering notes to the Old Study Hall to anyone who enjoys tripping over feet.
Ignacy Kumor	My "Day Dreaming" pills for George Spiliotis.
Delmer Alty	My right leg to Mr. Singleton's one-legged skeleton.
Richard Rosenberg	My "Big Wheel" with its 14k gold hub cap and sterling silver spokes.
Virginia Souza	My daily corridor stroll.
Karl Gollub	Miss Ryan's booming voice.
Charles Tavares	My ball-point pen that writes under water to Mr. Willey; also I leave to N.B.H.S. the small fortune that I collected in the old study hall.

Bernice Handler	After four long years of struggling, I do the building a favor--I leave!!!
Anthony Fernandes	All the good times I had in Mr. Felton's room to the next Senior math class.
Beverly McGuiness	The Hostess Table to some lucky Girls' League member.
David Roche	To Donald Auchard, I leave my ability to bluff my way through the day without any homework.
Janice Panek	To Billy and George, the oil wells they want so badly.
Harris Rusitzky	My flirtatious manner to any junior boy who can use it to get voted class flirt.
Marjorie Hubbard	My famous footsteps.
Dawn Thrasher	My can of chocolate syrup to any underclassman who doesn't like plain milk.
Joseph Vaughan	My well-worn sleeping chair in 136.
Shirley Tavares	The good times that N.B.H.S. has given me.
Elaine Almond	My oversized basketball suit to anyone that can fill it.
Maxine Holland	My corny jokes to the future Imogene Coca and my nosebleeds to some anemic underclassman.
Louis Oste	My resignation as Sid Caesar.
Lydia Santos	To the majorette who replaces me a heating blanket for the football games. (You'll need it!)
Joseph Theodore, Jr.	My book of traffic slips.
Manuel Thomas	One pair of worn out shoes, received by trotting down to lunch from the third floor.
Jean Bandarra	To the freshmen, I leave the elevator.
Walter Eger	My detention rooms.
Don Martins	My brace to next year's football team.
Norma Madeira	To any underclassman who likes a breezeway--I will the draft in the Old Study Hall.
Raymond Boucher	Arruda's glasses to the elderly lady who lost hers in a snowball fight.
Harris Weinstein	The "Scuttlebutt."
Arlene Santos	The seat behind the wheel next to Mr. King.
Einar Rasmussen	The job of fighting for a parking space near school.
Leonard Calderbank	My after school meeting with someone.
Josephine Faria	My calm collectedness before tests. (You should see me afterward!)
Lois Beaulieu	All the milk bottles that have been broken this year.
Nancy Viera	Memories.

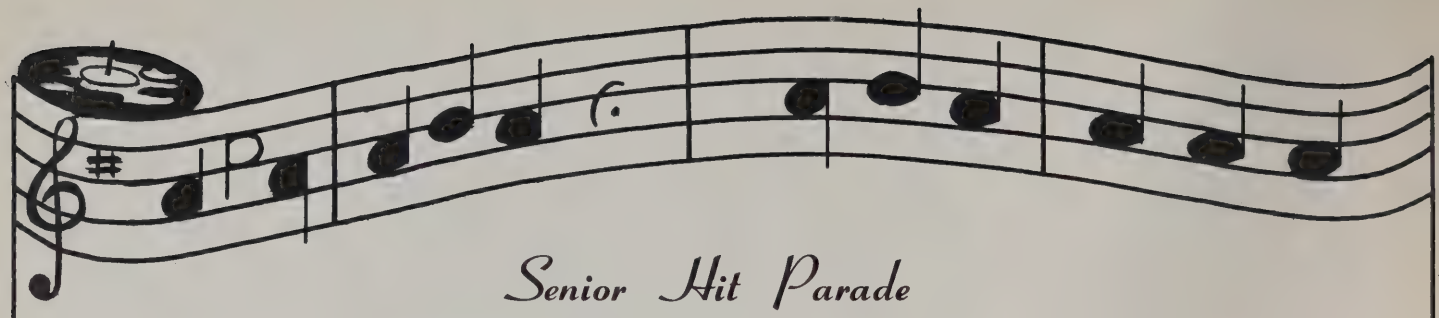

Senior Hit Parade

"BLACK MAGIC".....CHEMISTRY
"PENNIES FROM HEAVEN".....STUDY HALL
"BUSHEL AND A PECK".....LUNCH
"A PENNY A KISS, A PENNY A HUG".....CLASS DUES
"YOU TURNED THE TABLES ON ME".....STUDENT GOVERNMENT DAY
"BROTHER, CAN YOU SPARE A DIME?".....STEERING COMMITTEE MEMBERS
"ABA-DABA".....FRENCH TABLE
"WHEN YOUR HAIR HAS TURNED TO SILVER".....BOOKKEEPING
"SPARROW IN THE TREETOP".....DRIVER TRAINING
"DRY BONES".....PHYSIOLOGY
"CONFESS".....WHY YOU WERE ABSENT?
LOVELIEST NIGHT OF THE YEAR".....SENIOR PROM
"BUTTON UP YOUR OVERCOAT".....FOOTBALL GAMES
"THEY'RE PLAYING OUR SONG....."ON NEW BEDFORD"
"PUT IT IN A BOX, TIE IT WITH A RIBBON".....WRAPPING PAPER SALES
"OVER AND OVER AGAIN".....TYPING PRACTICE
"I'VE GOT A FEELING I'M FALLING".....YELLOW CARDS
"ZING ZING, ZOOM ZOOM".....R.O.T.C. RIFLE ROOM
"WHO THREW THE OVERALLS IN MRS. MURPHY'S CHOWDER?".....CAFETERIA
"MY HEART CRIES FOR YOU".....TRAFFIC VIOLATORS
"SO LONG".....AUDITORIUM PERIODS
"ITS HOWDY DOODY TIME".....VISUAL EDUCATION
"SMOKE GETS IN YOUR EYES".....TEACHERS' ROOM
"I NEVER KNEW".....STUDENT COURT
"THESE FOOLISH THINGS".....PHYSICS EXPERIMENTS
"IT ISN'T FAIR".....NO FOOD ON THIRD LUNCH SHIFT

Senior Hit Parade

"WHERE ARE YOU?".....MY LOST FOUNTAIN PEN
"CAN ANYONE EXPLAIN?".....1951 FOOTBALL SEASON
"BEWITCHED, BOTHERED, AND BEWILDERED".....FRESHMEN
"PLAY A SIMPLE MELODY".....N.B.H.S. BAND
"I'VE GOT PLENTY O' NUTTIN".....FOOTBALL SCOREBOARD
"THE OLD GRAY MARE".....ELMER
"MULE TRAIN".....CONGA LINE AT SENIOR GET-TOGETHER
"SHRIMP BOATS IS A-COMIN".....YELLOW RAIN SLICKERS
"LET'S ALL SING LIKE THE BIRDIES SING".....COMMUNITY SINGING IN AUDITORIUM
"TO THINK YOU'VE CHOSEN ME".....CLASS OFFICERS
"SOFTLY, AS IN THE MORNING SUNRISE"..R.O.T.C. DRUM AND BUGLE CORPS
"ONCE UPON A NICKLE".....SECOND BOTTLE OF MILK
"BONAPARTES RETREAT".....R.O.T.C.-G.A.M.S. FIELD DAY
"THE BEAN BAG SONG".....GYM
"DID YOUR MOTHER COME FROM IRELAND?"....COLLEGE APPLICATION BLANKS
"WHY WAS I BORN?".....MEASLES ON PROM NIGHT
"THE BEST THING FOR YOU".....MISS BULLOCK'S BEN-GAY
"AH! SWEET MYSTERY OF LIFE!".....SHORTHAND
"SOMEONE TO WATCH OVER ME".....TRAFFIC OFFICERS
"STAMPEDE".....BETWEEN-PERIOD RUSH
"I'M YOURS TO COMMAND".....UNDERCLASSMEN
"NOW IS THE HOUR".....2:00 P.M.
"BLUEROOM".....DETENTION ROOM
"MARCHING TO PRETORIA".....ARMISTICE DAY PARADE
"WE'LL BUILD A STAIRWAY TO PARADISE".....SOLID GEOMETRY STUDENTS

PAUL LEVESQUE

July 9

25 Myrtle St.

Activities and Honors: Track Team 1, 2; Male Chorus 2; Boys' Leaders Club 1, 2; Honor Society 3,4; Class President 4; Student Council 4.

Future Ambition: Doctor

Probable Fate: Professional Hypochondriac

Musical Trademark: "Hail to the Chief."

ELEANOR AZEVEDO

Alias: *"Ellie"* December 22

52 Kenyon St.

Activities and Honors: Class Vice-President 3, 4; Editor-in-Chief Crimson Log 4; Gams 2, 3, 4, Captain 4; Girls' League 3,4; Allied Youth 2; Chairman Social Committee 2; Gams Rifle Team 2, 3, 4.

Future Ambition: High School Teacher

Probable Fate: Teaching horseback riding on a Dude Ranch.

Musical Trademark: "All the Things You Are".

PRISCILLA MARY HODGKINS

Alias: *"Cill"* July 6

201 Buchanan St.

Activities and Honors: Junior Counselor 2, 3; French Club 3; Senior Girls' League 2, 4; Steering Committee 3, 4; Class Secretary 4.

Future Ambition: X-Ray Technician

Probable Fate: Keyhole Eavesdropper

Musical Trademark: "5 Ft. Two, Eyes of Blue".

MARY WINIFRED REIS

Alias: *"Winnie"* May 3

367 Earle St.

Activities and Honors: Class Treasurer 2, 3, 4; Assistant Editor Crimson Log 4; Honor Society 3, 4; Allied Youth 3; Square Dance Club 3; Dramatic Club 3; Crimson Courier Reporter 3; Junior Red Cross 3; Secretary Guidance Office 4; Steering Committee 3, 4.

Future Ambition: Free Lance Writer

Probable Fate: Multi-Millionaire at Seventeen (Class Dues where did you go?)

Musical Trademark: "Brother Can You Spare A Dime."

ROSALIND FAYETTE ABREU

Alias: *"Lolly"* June 6

143 Walnut St.

Activities and Honors: Gams 2, 3.

Future Ambition: WAVES

Probable Fate: Giving Permanent Waves

Musical Trademark: "Dark Eyes"

ELIZABETH ALCOBIA

Alias: *"Al"* May 2

307 Court St.

Activities and Honors: Junior Red Cross 2; Crimson Courier Representative 2.

Future Ambition: Business School

Probable Fate: Putting the Poison in Ivy

Musical Trademark: "Halls of Ivy"

JOAN MARIE ALFONSO

October 24

25 Thompson St.

Activities and Honors: Girls' Choir 2, 3; Selected Choir 3; Honor Society 3, 4; Secretary 4; Allied Youth 3; Girls' League 4; Majorette 4; Prom Committee Chairman 4.

Future Ambition: Nursing

Probable Fate: Lady Wrestler

Musical Trademark: "Dainty Miss"

ELAINE SYLVIA ALMOND

Alias: *"Butch"* October 11

47 Durfee St.

Activities and Honors: Honor Society 4; Girls League 2; Basketball 2, 3, 4; Cafeteria 3, 4; Junior Counselor 4; Crimson Log Committee 4; Softball 2, 3, 4; Allied Youth 2

Future Ambition: WAVES

Probable Fate: Swimming across Clarke's Cove

Musical Trademark: "Sleepy-Time Gal"

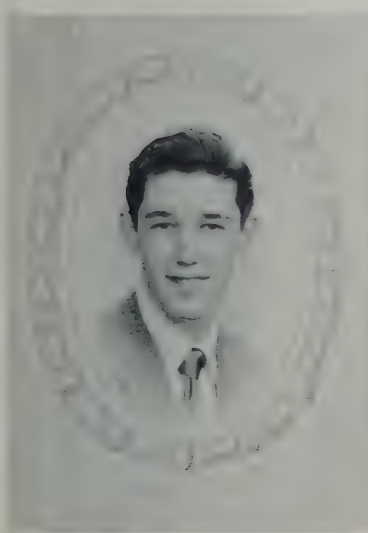

DELMER ALTY

Alias: *"Del"* December 21

34 Bullock St.

Activities and Honors: R.O.T.C. 1, 2, 3; Prom Committee 4.

Future Ambition: Pressman

Probable Fate: Pressing pants at Won Long Pares' Chinese Laundry

Musical Trademark: "Alexander's Ragtime Band"

NATHALIE CAROLE ALVES

Alias: *"Nat"* December 15

26 Lexington St.

Activities and Honors: Band & Orchestra 1, 2, 3, 4; Junior Counselor 1; Junior Red Cross 4, Vice-President 4; Tennis Club 3.

Future Ambition: Teacher

Probable Fate: Old Maid

Musical Trademark: "Whispering"

BARBARA ANN AMANDOLES

Alias: *"Barb"* December 13

200 Weld St.

Activities and Honors: Girls' League 2; Selected Choir 2, 3, 4; Girls' Choir 1, 2, 3, 4, Secretary 3, Vice-President 4; Prom Committee 4.

Future Ambition: Artist

Probable Fate: Painting Stripes on Peppermint Sticks

Musical Trademark: "Sweet and Lovely"

ELIZABETH JOAN AMARAL

Alias: *"Lizzy"* January 24

177 Arnold St.

Activities and Honors: Honor Society 4; Junior Counselor 3, 4; Banquet Committee 4.

Future Ambition: Teaching

Probable Fate: Indian Medicine-Man

Musical Trademark: "How Soon"

JEAN AMARAL

Alias: *"Jeannie"* March 3

80 Lucas St.

Future Ambition: Secretary

Probable Fate: Autographing Cap Pistols for Hopalong Cassidy

Musical Trademark: "Jeannie with the Light Brown Hair"

THELMA ANDERSON

Alias: *"Thel"* February 14

99 Eighth St.

Future Ambition: Service, Nursing

Probable Fate: President of the Midgets' Club of America

Musical Trademark: "Small Fry"

JOAN ANDERTON

Alias: *"Andy"* November 27

1587 Acushnet Avenue

Activities and Honors: Guidance Office Secretary 4.

Future Ambition: Secretary

Probable Fate: Making Vanishing Cream to be used on bad report cards

Musical Trademark: "My Lady"

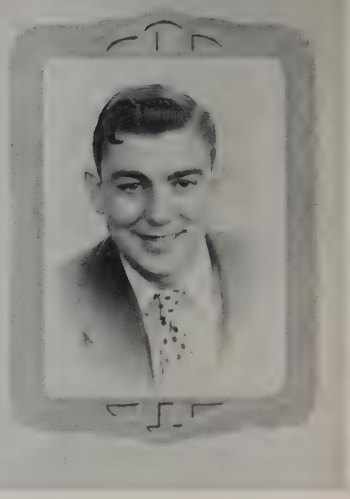

JOSEPH ANTONIETTA

Alias: *"Joe"* December 7

12 Wall St.

Activities and Honors: Boys' Leader Club 2, 3, 4.

Future Ambition: Boston College

Probable Fate: Stock Broker

Musical Trademark: "Rag Time Cowboy Joe"

PHYLLIS ARABASZ

Alias: *"Phil"* June 15

209 Harwich St.

Future Ambition: Secretary

Probable Fate: Conducting Cigarette Mildness Tests (Let the smoke come through your ears)

Musical Trademark: "Be Happy Go Lucky"

BERTHE F. ARGUIN

Alias: *"Birdie"* October 10

49 Hope St., Acushnet

Activities and Honors: Junior Red Cross 4.

Future Ambition: Secretary

Probable Fate: Caretaker in a Bird Sanctuary

Musical Trademark: "Bye, Bye, Blackbird"

RAMON R. ARRUDA

Alias: *"Legs"* July 25

34 Stackhouse St.

Future Ambition: Forester

Probable Fate: Professional Arsonist

Musical Trademark: "Nature Boy"

WILLIAM ARRUDA

Alias: *"Bill"* December 12

106 Eugenia St.

Future Ambition: Air Force

Probable Fate: Designing Upside-Down, Super-Duper, Atomic Ray, Side-Saddle Space Ships for Buck Rogers

Musical Trademark: "Destination Moon"

NANCY ANN AUGER

Alias: *"Nan"* December 23

721 County St.

Activities and Honors: Tennis Team 1, 2, 3, 4, Captain 3; Tennis Club 1, 2, 3, 4; Girls' League 1, 2, 3, 4; French Club 4; Allied Youth 3; Square Dance Club 3.

Future Ambition: Professional Tennis Player

Probable Fate: Knitting Sweaters for French Poodles

Musical Trademark: "It's Love, Love, Love" (Tennis)

JANICE E. AUMANN

Alias: *"Jan"* February 25

498 Coggeshall St.

Activities and Honors: French Club 4.

Future Ambition: Nursing

Probable Fate: Putting the "Stick" in Lipstick

Musical Trademark: "A Penny A Kiss, A Penny A Hug"

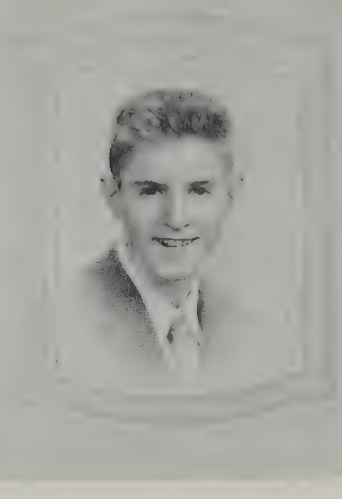

RONALD J. BALDWIN

Alias: *"Smoky"* April 14

211 Weld St.

Activities and Honors: Junior Varsity Basketball 2.

Future Ambition: Business Work

Probable Fate: Owner of Baldwin Apple Farm

Musical Trademark: "Me And My Teddy Bear"

PAUL C. BANCROFT

Alias: *"Creep"* April 19

101 Topham St.

Future Ambition: Head of the Hobo Club

Probable Fate: Second J. P. Morgan

Musical Trademark: "I've Got Plenty O'Nuttin"

JEAN LOUISE BANDARRA

December 5

46 Jonathan St.

Activities and Honors: GAMS, 2

Future Ambition: Physical Therapist

Probable Fate: Lieutenant-General in the W.A.C.S.

Musical Trademark: "Baby Obey Me"

PAULINE E. BARLOW

Alias: *"Polly"* June 16

32 Cottage St.

Activities and Honors: Allied Youth 3, 4.

Future Ambition: Nursing

Probable Fate: Grease-Monkey

Musical Trademark: "I Didn't Slip, I Wasn't Pushed"

JOAQUIM BAPTISTA

Alias: *"Jack"* January 2

562 Mt. Pleasant St.

Activities and Honors: Stamp Club 2, 3, 4, Vice-President 3, President 4; Portuguese Pan-American Club 4, Vice-President 4.

Future Ambition: Dentistry

Probable Fate: Closing the End of a Tooth Paste Tube

Musical Trademark: "All I Want For Christmas Is My Two Front Teeth"

EVELYN ANN BARROWS

May 9

1083 Rockdale Ave.

Activities and Honors: Band 1, 2; Girls' League 1, 3, 4, Treasurer 4; Tennis Club 3, Secretary 3; Steering Committee 3; Crimson Log Photography Editor 4; Honor Society 4.

Future Ambition: Regis College

Probable Fate: Football Coach at Notre Dame

Musical Trademark: "Kitten On The Keys"

LAURA BATISTA

Alias: *"Lolly"* January 26

423 Belleville Ave.

Activities and Honors: Portuguese Pan-American Club 3; Junior Counselor 4.

Future Ambition: Beauty Culture

Probable Fate: Horticulturist

Musical Trademark: "Laura"

THERESA ROSE BEATRIZ

Alias: *"Terry"* June 11

525 South Second St.

Activities and Honors: Math Club 2; Allied Youth 3, 4; GAMS 2; Portuguese Pan-American Club 4; Girls' Selected Choir 3.

Future Ambition: Accountant

Probable Fate: Math Teacher

Musical Trademark: "Onezy-Twosy"

LOIS BEAULIEU

Alias: *"Frenchy"* October 6

567 South Second St.

Activities and Honors: Student Council Associate 4.

Future Ambition: Office Worker

Probable Fate: Filing Statistics on Suds Wasted in Soap Box Derbies.

Musical Trademark: "Use Ajax"

WILLIAM JOSEPH BEEHAN

Alias: *"Billy"* March 25

141 Willis St.

Activities and Honors: Basketball 2.

Future Ambition: Cartoonist

Probable Fate: Conductor of Boston Pops

Musical Trademark: "William Tell Overture"

MARIE ALMA BERGERON

Alias: *"Marry"* September 5

123 Ruth St.

Activities and Honors: Honor Society 2, 3, 4; Junior Counselor 3; Crimson Courier-Desk Editor 3; Red Cross Representative 2; Cap and Gown Committee, Chairman 4.

Future Ambition: Receptionist

Probable Fate: Interviewing Applicants for Wigwam Rentals on Fifth Avenue

Musical Trademark: "September Song"

RALPH BISAILLON

Alias: *"Bizzy"* January 5

258 Austin St.

Activities and Honors: Boys' Leaders Club 2, 3; Boys' Chorus 1; Crimson Courier Representative 2.

Future Ambition: Salesman

Probable Fate: Buyer for Shears and Row-Dollar

Musical Trademark: "Be A Clown"

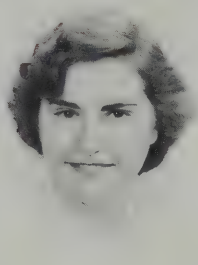

ELAINE ADELE BLAKE

Alias: *"Looney B"* March 2

69 Plymouth St.

Activities and Honors: Debating Society 3, 4, Vice-President 4; Dramatic Club 2, 3, 4; Girls' League 4; Junior Red Cross 3; Banquet Committee 4.

Future Ambition: Nursing

Probable Fate: Stringing Violins at the Animal Rescue League

Musical Trademark: "I Taut I Taw A Puddy-Tat"

KATHERINE BLOM

June 5

350 Cottage St.

Future Ambition: Office Work

Probable Fate: Setting Up Time Tables for American Flyer Trains, Inc.

Musical Trademark: "Ka-Ka-Ka-Katy"

LORRAINE BORGES

Alias: *"Laurie"* June 4

76 Lombard St.

Future Ambition: Secretary

Probable Fate: Baking Cakes with Hacksaws to Send the Unfortunates in the Chain Gangs in Siberia

Musical Trademark: "Russian Lullaby"

ELIZABETH BOSWORTH

Alias: *"Betty"* August 7

432 Allen St.

Activities and Honors: Junior Red Cross 3.

Future Ambition: Secretary

Probable Fate: Lap Tester

Musical Trademark: "Wedding Bells"

LUCILLE BOTELHO

Alias: *"Lou"* June 20

168 Maywood St.

Activities and Honors: Selected Choir 4; Girls' Senior Choir 4; Girls' Chorus 2.

Future Ambition: Secretarial Work

Probable Fate: Coal Miner

Musical Trademark: "Put Your Shoes On, Lucy"

RAYMOND E. BOUCHER

Alias: *"Bush"* August 8

12 Grape Street

Future Ambition: Veterinarian

Probable Fate: Shelling Mussels

Musical Trademark: "Cow-Cow Boogie"

MARILYN JANET BOURDON

January 6

40 Bullard St.

Activities and Honors: Girls' Chorus 2; Cafeteria 3, 4.

Future Ambition: Office Work

Probable Fate: Digging A Tunnel To China

Musical Trademark: "Dig, Dig, Dig, For Your Dinner"

CAROLYN BETH BRALEY

Alias: *"Lyn"* April 16

239 Pope St.

Activities and Honors: Tennis Club 1, 2, 3, 4; Tennis Team 1, 2, 3, 4; Girls' League 2, 4; Square Dance Club. 3; French Club 4; Allied Youth 3; Cap and Gown Committee 4.

Future Ambition: University of Massachusetts

Probable Fate: Model for John Robert Weak

Musical Trademark: "Smile A While"

JOYCE BRASELLS

March 19

51 Summer St.

Activities and Honors: Girls' League 4; Crimson Log Committee 4.

Future Ambition: Secretary

Probable Fate: Typing Blood for the Red Cross

Musical Trademark: "Joy (ce) To The World"

DONALD R. BRIERLEY

Alias: *"Don"* December 3

43 Newton St.

Activities and Honors: R.O.T.C. 1, 2, 3.

Future Ambition: Business Administration

Probable Fate: Making Bowed Wooden Legs For Cowboys

Musical Trademark: "Hopalong Cassidy March"

JOAN L. BRIGHTMAN

Alias: *"Joanie"* December 15

150 Summer St.

Activities and Honors: Honor Society 3, 4; Class Secretary 1; Girls' League 2, Treasurer 2; Guidance Office 4.

Future Ambition: Doctor's Receptionist

Probable Fate: Putting the Sun in "Sunkist"

Musical Trademark: "Dancing In The Dark"

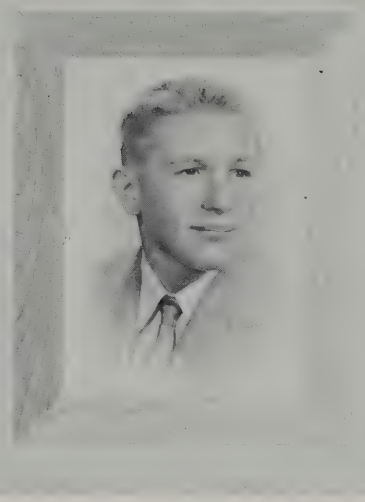

CHARLES BROADBENT

Alias: *"Chuck"* February 17

97 James St.

Activities and Honors: Basketball 1.

Future Ambition: Engineer

Probable Fate: Coach of a Girls' Football Team

Musical Trademark: "All Alone, I'm So All Alone"

ROBERT M. BROWN

Alias: *"Bob"* December 17

106 Chestnut St.

Activities and Honors: R.O.T.C. 2, 3, 4, Major 4.

Future Ambition: West Point

Probable Fate: Polishing Periscopes in the Navy

Musical Trademark: "Parade Of The Wooden Soldiers"

LIONEL BRUNE

September 8

291 Dartmouth St.

Future Ambition: Office Worker

Probable Fate: Laying Tracks for Lionel Trains

Musical Trademark: "I've Been Working On The Railroad"

ARLENE CAROLINE BRYDA

May 2

134 Collette St.

Activities and Honors: Allied Youth 3, 4; School Savings Organization 3, 4.

Future Ambition: Nursing

Probable Fate: Future Florence Night-In-Wind

Musical Trademark: "The Old Lamplighter"

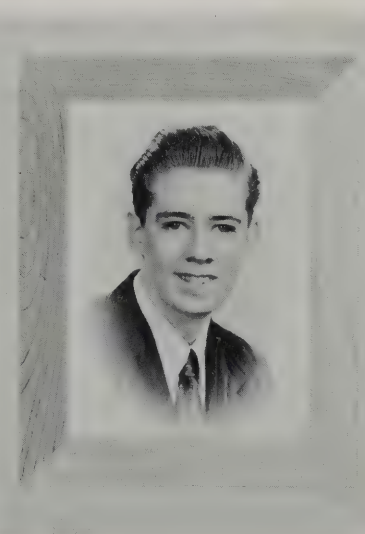

WILLIAM KENNETH BURKE

Alias: *"Ken"* February 7

37 Hill St.

Activities and Honors: Cap and Gown Committee 4.

Future Ambition: Massachusetts College of Pharmacy

Probable Fate: Composing Mushy Verses for Valentine Cards

Musical Trademark: "Poet And Peasant Overture"

RONALD LOUIS CABRAL

Alias: *"Ron"* May 26

7 Abbott St.

Future Ambition: Conservation Officer

Probable Fate: Chief of an Eskimo Village Fire Department

Musical Trademark: "Smoke Gets In Your Eyes"

LEONARD CALDERBANK

Alias: *"Len"* November 5

71 Dudley St.

Activities and Honors: Basketball 1, 2, 3, 4; Football 3, 4; Soccer 4; Baseball 1, 3, 4.

Future Ambition: College

Probable Fate: Charles Atlas The Second

Musical Trademark: "I Fell Asleep At The Football Game"

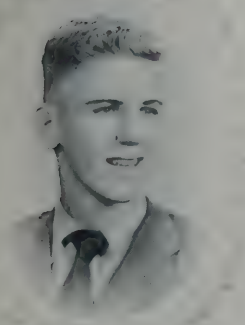

DANIEL CALLAHAN

Alias: *"Danny"* November 6

300 Cedar St.

Future Ambition: Engineer

Probable Fate: Shamrock Farmer

Musical Trademark: "The Wearing Of The Green"

ALICE CAMACHO

Alias: *"Don"* May 1

53 Matthew St.

Activities and Honors: Honor Society 4; Motto Committee 4.

Future Ambition: Laboratory Technician

Probable Fate: Mickey Finn Maker

Musical Trademark: "Johnny Fedora and Alice Blue Bonnet"

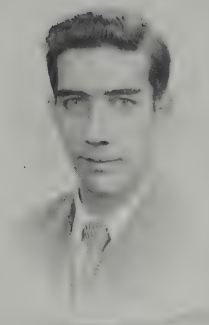

DANIEL CAMACHO

Alias: *"Danny"* August 11

24 Shore Street

Activities and Honors: Male Chorus 2, 3, 4, Secretary-Treasurer 3; Male Double Quartet 2, 3, 4; Mixed Choral Group 3, 4; Portuguese Pan-American Club 3, 4, Treasurer 4.

Future Ambition: Photography

Probable Fate: Pasting on Billboard Advertisements

Musical Trademark: "Danny Boy"

MADELEINE CARON

Alias: *"Mac"* March 29

60 Howard Avenue

Activities and Honors: French Club 2, 3, 4, President 4; Girls' League 3, 4; School Savings Organization 4.

Future Ambition: Journalism

Probable Fate: Junior Achievement Director in Timbucktoo

Musical Trademark: "Allons Enfants De La Patrie - - - "

RICHARD CARREIRO

Alias: *"Brooklyn"* March 9

391 Rivet Street

Activities and Honors: R.O.T.C. 2, 3, 4, Captain 4; Traffic Chief 4; Soccer Team 3, 4, Captain 4; Student Court Prosecuting Attorney, 4; Student Council 4.

Future Ambition: College

Probable Fate: Traffic Policeman at Mechanic's Lane

Musical Trademark: "After The Ball Is Over"

CAROL CARTER

Alias: *"Cookie"* November 11

1138 Dutton Street

Activities and Honors: Honor Society 4; Guidance Office 4; Girls' Chorus 2.

Future Ambition: Stenographer

Probable Fate: Cutting Out Animal Crackers

Musical Trademark: "Baby Face"

PEARL E. CARTER

June 11

108 Robeson Street

Activities and Honors: Honor Society 2, 3, 4; Tutoring Clinic Chairman 3; Red Cross 1; Guidance Office 4.

Future Ambition: Stenographer

Probable Fate: Pearl Diver In The Humboldt Current

Musical Trademark: "Knit One — Pearl Two"

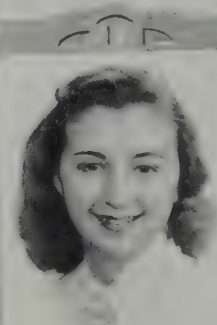

NANCY JEAN CASTINO

Alias: *"Nan"* October 6

755 Kempton Street

Activities and Honors: Selected Choir 2, 3, 4; Sextet 4; Girls' Choir 1, 2, 3; Senior Choir 4; Mixed Choir 3.

Future Ambition: Wilfred Academy

Probable Fate: Floorlady in a Mop Factory

Musical Trademark: "I'll Know"

CATHERINE CAVALIERI

Alias: *"Kay"* March 2

40 Linden Street

Activities and Honors: GAMS 1

Future Ambition: Secretary

Probable Fate: Interpreting Chicken Scratches

Musical Trademark: "Old MacDonald Had A Farm"

ALDA AURORA CHANTRE

Alias: *"Augie"* October 2

63 Ruth Street

Activities and Honors: Crimson Courier Representative 2, 3; Student Council 2; Junior Counselor 4; Senior Choir 4; Selected Choir 4.

Future Ambition: W.A.F.S.

Probable Fate: Hatcheck Girl in Davy Jones' Locker

Musical Trademark: "I Hear A Choir"

BERTHA D. CHARTIER

Alias: *"Bert"* August 26

241 Tinkham Street

Future Ambition: Office Work

Probable Fate: Adding Insults to Injuries in an Insurance Office

Musical Trademark: "Time Out For Tears"

ROBERT R. CHASE

Alias: *"Bob"* May 16

87 Maple Street

Activities and Honors: Traffic Squad 3; R.O.T.C. 1, 2, 3, 4; Leader of Drum and Bugle Corps 4.

Future Ambition: Business Manager

Probable Fate: Manufacturer of Genuine Indian Signal Drums

Musical Trademark: "Carpets From The Looms Of Mohawk"

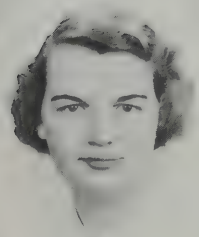

JANICE SMITH CLARKE

Alias: *"Jan"* July 2

17 Hussey Street

Activities and Honors: Girls' Chorus 1, 2, 3; Selected Girls' Choir 1, 2, 3; Student Council 4; Junior Counselor 3, 4; Red Cross Representative 2; Crimson Log Art Committee 4.

Future Ambition: Nursing

Probable Fate: President of the S.P.E.B.S.Q.S.A., Inc.

Musical Trademark: "It's A Grand Night For Singing"

ELAINE L. CLARKSON

May 10

134 Charles Street

Activities and Honors: GAMS 2, 3, 4, 1st Lieutenant 4; Allied Youth 3; Steering Committee 4; Girls' League 4.

Future Ambition: Nursing

Probable Fate: Housewife

Musical Trademark: "If I Knew You Were Coming I'd Have Baked A Cake"

ADA MARIE COLLINS

January 29

352 Ash Street

Future Ambition: Telephone Operator

Probable Fate: Fixing the light so it goes off when the door is closed, but goes on when the door is opened.

Musical Trademark: "I'm Right Around The Corner In A Phone Booth"

BARBARA A. CONSTANTINE

Alias: *"Bobbie"* July 28

127 Myrtle Street

Activities and Honors: Portuguese Pan-American Club 4; Banquet Committee 4.

Future Ambition: Navy Nurse Corps

Probable Fate: Captain of the USS Seaweed

Musical Trademark: "Harbor Lights"

ELEANOR POTTER CORY

July 11

254 County St.

Future Ambition: State Teachers College

Probable Fate: Getting Chalk from the Whitecliffs of Dover

Musical Trademark: "School Days"

BEATRICE COSTA

Alias: *"Beady"* March 1

11 Stapleton St.

Activities and Honors: Girls' League 4; Honor Society 4; Crimson Log Committee 4.

Future Ambition: Secretary to Jimmy

Probable Fate: General Housekeeper for Jimmy

Musical Trademark: "Thou Swell"

JOAN E. COUNSELL

Alias: *"Jo"* November 6

885 County St.

Activities and Honors: Girls' Choir 2, 3, 4; Library Aide 4; Selected Choir 3, 4; Mixed Choir 3, 4; Sextet 4; Honor Society 4.

Future Ambition: To be a Good Nurse

Probable Fate: Raising and lowering beds in hospitals

Musical Trademark: "With A Smile And A Song"

DONALD R. COUTURE

Alias: *"Coutch"* September 11

7 Presidential Heights

Activities and Honors: Baseball 1, 2; Traffic 2, 3.

Future Ambition: To retire at 20

Probable Fate: Working to the age of 99 years, 11 months, and 29 days

Musical Trademark: "Live Hard, Work Hard, Love Hard"

PATRICIA ANN COUZA

Alias: *"Pat"* September 5

563 Cottage Street

Activities and Honors: Girls' Choir 1.

Future Ambition: Bookkeeper

Probable Fate: Operating a Lending Library

Musical Trademark: "You Wonderful You"

LOUISE E. CROOK

Alias: *"Cookie"* April 30

860 Rockdale Ave.

Activities and Honors: Basketball Team 1, 2, 3; Crimson Log Assistant Business Manager 4.

Future Ambition: Fashion Illustrator

Probable Fate: Comic Strip Artist

Musical Trademark: "Every Little Breeze Seems To Whisper Louise"

KATHLEEN MARIE CURRY

Alias: *"Kathy"* June 24

81 Summer St.

Activities and Honors: Junior Counselor 4.

Future Ambition: Receptionist

Probable Fate: Patroness at the Dance of the Fireflies

Musical Trademark: "There'll Be A Hot Time In The Old Town Tonite"

JANICE DABROWSKI

Alias: *"Jan"* December 30

15 Holly St.

Activities and Honors: Dramatic Club 4; Allied Youth 4; Crimson Courier Representative 3.

Future Ambition: Kathryn Gibbs Secretarial School

Probable Fate: Gwendolyn Killjoy's Secretarial School

Musical Trademark: "Papa, Won't You Dance With Me"

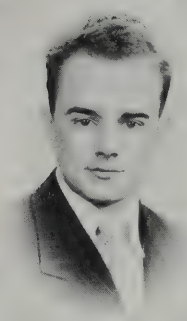

HOWARD DAHLBERG

August 23

854 Rockdale Ave.

Future Ambition: Musician

Probable Fate: Horse Meat Canner in a Bean Factory

Musical Trademark: "Say It With Music"

BRUCE DALZELL

Alias: *"Skippy"* August 2

584 Elm St.

Activities and Honors: Honor Society 2, 3, 4; Student Court 2, 3, 4; Crimson Courier 2, 3; Crimson Log Personals Committee 4.

Future Ambition: Engineer

Probable Fate: Ditch Digger

Musical Trademark: "I'm Bashful"

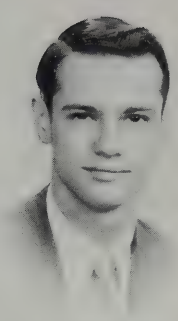

EUGENE PHILIP DAMM

Alias: *"Gene"* June 9

203 Tinkham St.

Activities and Honors: Math Club 2.

Future Ambition: Northeastern

Probable Fate: School of Hard Knocks

Musical Trademark: "Oh, The Pity Of It All"

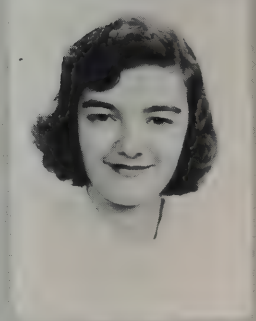

MARGARET ANN DANIELS

Alias: *"Maggie"* January 25

83 Forest St.

Activities and Honors: Allied Youth 3, 4; Math Club 2; Portuguese-Pan American Club 4.

Future Ambition: Teacher

Probable Fate: Dunking the Holes in Doughnuts

Musical Trademark: "I Never See Maggie Alone"

PATRICIA DAYTON

Alias: *"Pat"* September 29

134 Hillman St.

Activities and Honors: Crimson Courier Representative 3; Saving Stamp Representative 3; Traffic 2.

Future Ambition: Telephone Operator

Probable Fate: Polishing Nickels Deposited in Pay Stations

Musical Trademark: "Patricia, My Lovely Patricia"

GABRIEL de FREITAS

Alias: *"Gab"* October 7

Activities and Honors: Band 4; Crimson Courier 3.

Future Ambition: Harvard

Probable Fate: Stringing Violins

Musical Trademark: "Blow Gabriel Blow"

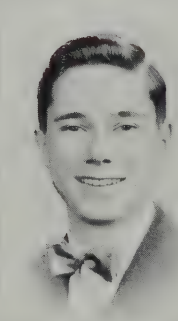

ARTHUR deMELLO

Alias: *"Artie"* February 26

32 Luke St.

Activities and Honors: French Club 3.

Future Ambition: New Bedford Textile Institute

Probable Fate: Manufacturer of Red Flannel Long-Johns

Musical Trademark: "Silent Knight"

LOUISE DE SIMAS

Alias: *"Lou"* October 21

560 Hathaway Rd.

Activities and Honors: Basketball Team 1, 2, 3, 4; Tennis Team 1, 2, 3, 4; Tennis Club 1, 2, 3, 4; Girls' Chorus 1, 2, 3, 4; Dramatic Club 2, 3, 4;

Future Ambition: Kinyons Commercial School

Probable Fate: Coach of the First Women's Baseball Team

Musical Trademark: "Take Me Out To The Ball Game"

ROLAND DESJEUNES

Alias: *"Dizzy"* April 5

430 Wood St.

Activities and Honors: Basketball 2.

Future Ambition: Work in office

Probable Fate: Cashier in a Juke Box

Musical Trademark: "Manhattan Merry-Go-Round"

JAMES DE SOUZA

Alias: *"Jimmy"* September 24

34 Bardsley St., Acushnet

Activities and Honors: Honor Society 4.

Future Ambition: Business School

Probable Fate: Business Machine Repairman

Musical Trademark: "Honor! Honor!"

RAYMOND DESROSIERS

Alias: *"Tex"* April 14

91 Jouvette St.

Future Ambition: Air Force Pilot

Probable Fate: Champion Kite Flyer

Musical Trademark: "Mumbles"

BEATRICE A. DESRUISSEAU

Alias: *"Bea"* April 2

79 Holly St.

Activities and Honors: Cheerleader 3, 4; French Club 2; Square Dancing Club 3.

Future Ambition: Teacher, Bridgewater State Teachers College

Probable Fate: Teaching French Square Dances

Musical Trademark: "On New Bedford"

JEAN CAROL de VIVEIROS

Alias: *"Jeannie"* March 20

257 Central Avenue

Activities and Honors: French Club 2; Stamp Representative 3.

Future Ambition: Burbank Hospital-Nursing

Probable Fate: Putting the Crinoline Backs on Corn Plasters

Musical Trademark: "Happy Feet"

JOSEPH DUBIEL

December 2

90 Mott St.

Activities and Honors: Football 2, 3; Baseball 2, 3; Allied Youth 2.

Future Ambition: Fordam

Probable Fate: Cross-Em College

Musical Trademark: "Coming In On A Wing And A Prayer"

DONALD DUBOIS

Alias: *"Don"* August 28

297 Emerson St.

Activities and Honors: Allied Youth 4.

Future Ambition: Pharmacist

Probable Fate: Packing Cough Drops in Horse Throats

Musical Trademark: "Funny Little Bunny"

HAZEL D. DUCHARME

Alias: *"Dutch"* June 4

10 Penniman St.

Activities and Honors: Allied Youth 2, 3, 4.

Future Ambition: C. F. Wing's Office

Probable Fate: Foot's Office

Musical Trademark: "The Red We Want Is The Red We've Got"

SHIRLEY ANN DUPREY

Alias: *"Shirl"* June 17

295 Palmer St.

Activities and Honors: Basketball 1, 2, 3, 4.

Future Ambition: Member of W. A. F.

Probable Fate: Member of WAFFLE Makers Association

Musical Trademark: "I Love Life"

VIVIAN DUSSEAULT

Alias: *"Viv"* October 14

32 Presidential Heights

Activities and Honors: Honor Society 3, 4; Dramatic Club 2; Cafeteria 3, 4; Crimson Log Typist 4.

Future Ambition: Secretary

Probable Fate: Answering Mail in a Dead Letter Office

Musical Trademark: "O Happy Day"

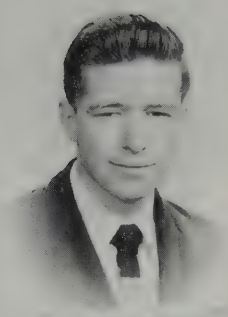

WALTER H. EGER

Alias *"Eager Beaver"* Feb. 1

4068 Acushnet Ave.

Future Ambition: Radio Man

Probable Fate: Expert on Indian Smoke Signals

Musical Trademark: "Paddlin' Madeline Home"

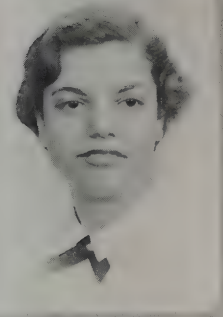

CLAIRE ELIAS

Alias: *"Spic"* August 21

268 Hawthorn St.

Future Ambition: Campbell's Secretarial School

Probable Fate: Putting Ribbons in Typewriters

Musical Trademark: "Clair De Lune"

NATALIE ANDREOLY ENOS

Alias: *"Nat"* November 30

1702 Purchase St.

Activities and Honors: Student Council 1, 3; Cheerleader 3, 4; Honor Society 4; Steering Committee 3, 4; Girls' League 2, 3, 4; Welfare Committee Chairman 4; Crimson Log

Future Ambition: Mt. Holyoke

Probable Fate: Testing Toothpaste for the Colgate Company

Musical Trademark: "The Sunshine Of Your Smile"

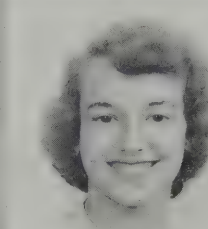

GERALDINE ESPINOLA

Alias: *"Gerry"* May 19

382 Farm St.

Activities and Honors: Girls' Choir 3, 4; Crimson Log Typist 4; Secretary to Social Counselor 4.

Future Ambition: Secretary

Probable Fate: Private Secretary for General Nuisance

Musical Trademark: "Geraldine"

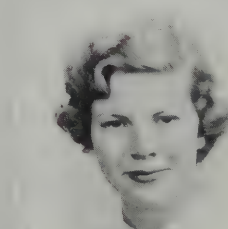

CAROLE ANN EVANS

November 18

152 Butler St.

Activities and Honors: GAMS 2; Prom Committee 4.

Future Ambition: Secretary

Probable Fate: Translator of Egyptian Hieroglyphics

Musical Trademark: "Ain't She Sweet"

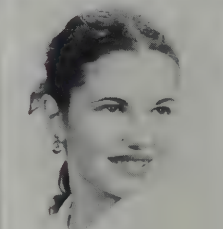

JANET LOUISE EVANS

Alias: *"Jan"* March 6

190 William St.

Activities and Honors: Girls' Choir 1, 2; French Club 1, 2; Junior Counselor 2; Opera Club 3, 4; President 3, 4; Teacher - Music History Class

Future Ambition: Eastman School — College Instructor in Music History.

Probable Fate: Playing 3rd Shotgun for Spike Jones

Musical Trademark: "La Donna Mobile"

JOAN ROBERTA EVANS

January 24

37 Atlantic St.

Future Ambition: Secretary

Probable Fate: Answering the Letters that little children send to Santa Claus

Musical Trademark: "Santa Claus Is Coming To Town"

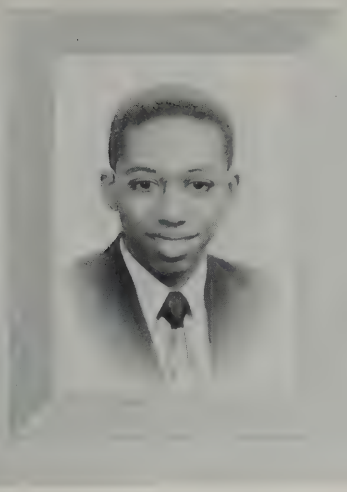

DENNIS EVORA

Alias: *"Ev"* February 6

50 School St.

Future Ambition: Textile Institute

Probable Fate: English Teacher

Musical Trademark: "All Of Me"

JOSEPH EWASZKO, JR.

Alias: *"Joe"* October 15

285 Middle St.

Activities and Honors: R.O.T.C. 2, 3, 4, Captain 4.

Future Ambition: Office Work

Probable Fate: Manager of a Girls' Basketball Team

Musical Trademark: "I Can't Get Started"

JAMES FABIO

Alias: *"Faby"* October 11

115 Cedar St.

Future Ambition: Cartoonist

Probable Fate: Illustrator for "What's This"

Musical Trademark: "Painting The Clouds With Sunshine"

RENE ALBERTA FABIO

Alias: *"Red"* March 21

283 Cottage St.

Activities and Honors: GAMS 1,2; Girls' Choir 2, 3, 4; President Senior Choir 4; Girls' Selected Choir 2, 3; Portuguese Pan-American Club 4.

Future Ambition: WAFS

Probable Fate: Giving Landing Instructions to Bumblebees

Musical Trademark: "With A Song In My Heart"

JOSEPHINE FARIA

Alias: *"Jo"* February 21

75 Crapo St.

Activities and Honors: GAMS 2; Portuguese Pan-American Club 3; French Club 4.

Future Ambition: Nurse — St. Luke's Hospital

Probable Fate: Professional Masseur

Musical Trademark: "Josephine Please No Lena On The Bell"

ANTHONY D. FERNANDES

Alias: *"Tony"* April 6

273 Purchase St.

Future Ambition: Engineering

Probable Fate: Straightening Curves in Hairpins

Musical Trademark: "There's Been A Change In Me"

JOANNE FERNANDES

Alias: *"Jo"* December 8

271 Rockdale Avenue

Activities and Honors: Portuguese Pan-American Club 3, 4.

Future Ambition: Clerical Work

Probable Fate: Counting Fish Scales

Musical Trademark: "Minnie The Mermaid"

PAULINE M. FERNANDES

January 17

20 Anthony Street, Acushnet

Future Ambition: Enter Business World

Probable Fate: Dispensing Shoe Laces and Lead Pencils via the Tin Cup

Musical Trademark: "If You Feel Like Singing, Sing"

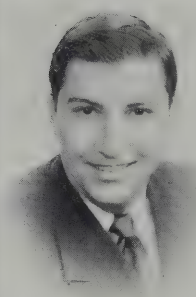

LAWRENCE A. FERREIRA

Alias: *"Larry"* June 1

38 Fair St.

Activities and Honors: R.O.T.C. 2, 3, 4, Lieutenant 4; Stamp Club 2.

Future Ambition: Textile Institute

Probable Fate: Private "I" in charge of finding people who don't return weather balloons to the government.

Musical Trademark: "Some Day I'm Going To Murder The Bugler"

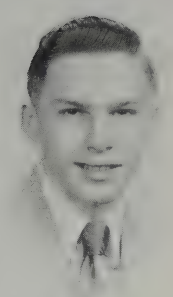

KENNETH FLUEGEL

Alias: *"Ken"* April 17

115 Sycamore St.

Activities and Honors: Honor Society 3, 4.

Future Ambition: Bookkeeper

Probable Fate: Book Maker

Musical Trademark: "The Wise Old Owl"

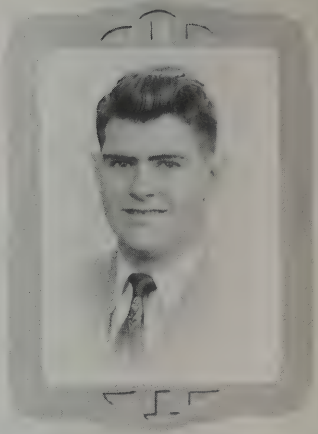

LAURENCE FOGARTY

Alias: *"Fog"* July 27

68 Linden St.

Activities and Honors: Band 1, 2; Basketball 1; Male Chorus 4; Prom Committee 4.

Future Ambition: Optometrist

Probable Fate: Glass Blower

Musical Trademark: "Toy Trumpet"

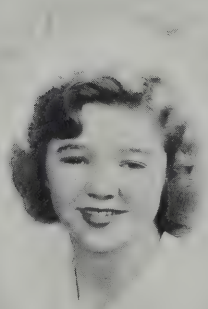

PRISCILLA FORREST

May 9

411 Union St.

Activities and Honors: Girls' Choir 1; Dramatic Club 1.

Future Ambition: Nursing

Probable Fate: Lumberjack

Musical Trademark: "Trees"

DORIS FORTES

January 23

53 Washington St.

Activities and Honors: Portuguese Pan-American Club 4.

Future Ambition: Campbell's Secretarial School

Probable Fate: Teaching a chicken to run through Campbell's Soup to give it that chicken flavor.

Musical Trademark: "HMMM GOOD"

LORRAINE FORTIN

Alias: *"Lorn"* August 2

84 Woodlawn St.

Activities and Honors: Steering Committee 3.

Future Ambition: Secretary

Probable Fate: African Agent in charge of selling refrigerators to Eskimos

Musical Trademark: "Looks Like A Cold, Cold, Winter"

PATRICIA D. FOURNIER

Alias: *"Pat"* August 1

110 Mott St.

Activities and Honors: Choir 2, 3; Red Cross 4; Dramatic Club 4.

Future Ambition: Fashion Illustrator

Probable Fate: Cartoonist

Musical Trademark: "Sophisticated Lady"

INEZ S. FRANCIS

Alias: *"Bunny"* April 19

75 Grape St.

Activities and Honors: Red Cross 1, 2, 3, 4; Vice-President 3; President 4; Library 3; Basketball 1, 2.

Future Ambition: Nurse

Probable Fate: Bench Warmer

Musical Trademark: "The Best Thing For You" (Medicine)

FRANCES FRAUWIRTH

Alias: *"Fran"* January 16

82 Reed St.

Activities and Honors: Girls' League 4; Student Council 4; Crimson Courier 2, 3; Crimson Log Art Editor 4; Dramatic Club 1, 2, 3, 4, President 4.

Future Ambition: Brandeis

Probable Fate: Dry-Ice College

Musical Trademark: "Use Your Imagination"

JOANNE FRICKER

Alias: *"Jo"* March 5

356 Mill Street

Future Ambition: Nursing — Massachusetts General Hospital

Probable Fate: Massachusetts Admiral Hospital

Musical Trademark: "Cool, Clear, Water"

LORRAINE FRANCES GACEK

June 23

18 Peckham Street

Activities and Honors: French Club 4; Honor Society 3, 4; Junior Red Cross 3; Junior Counselor 2.

Future Ambition: Teacher

Probable Fate: Professional Student

Musical Trademark: "Sweet Lorraine"

INEZ MARIE GAGE

Alias: *"Sunny"* — *"Bleez"* October 24

464 Kempton Street

Activities and Honors: Debating Society 1, 2, Treasurer 1, Secretary 2; Girls' Choir 2, 3; Traffic Squad 1, 2; Portuguese Pan-American Club 2, 3; Junior Red Cross 3.

Future Ambition: Law

Probable Fate: Princess Never-Lose-Um-Case of the "Sue"

Musical Trademark: "Pass That Peace Pipe"

JOSEPH W. GALVAM, JR.

Alias: *"Brownie"* June 5

246 Pleasant Street

Activities and Honors: Football 2.

Future Ambition: Northeastern University

Probable Fate: Playing "Left-Out" for Northeastern

Musical Trademark: "Out In The Cold Again"

BARBARA ANNE GAMBLE

Alias: *"Barby"* August 27

234 Mt. Pleasant Street

Activities and Honors GAMS 1, 2, 3,4 Lieutenant 3, Major 4; Library Assistant 2, 3; Traffic Squad 2.

Future Ambition: Telephone Operator

Probable Fate: "Deposit Another Nickel Please"

Musical Trademark: "Your Wish Is My Command"

DORIS ELAINE GAULKE

Alias: *"Dody"* December 8

234 Whitman Street

Activities and Honors: Junior Red Cross 4, Secretary 4.

Future Ambition: Nursing career — Fitchburg College.

Probable Fate: Putting Lace Doilies on Man Hole Covers

Musical Trademark: "Pretty Eyed Baby"

SHIRLEY PHYLLIS GEGGATT

Alias: *"Shirl"* January 31

680 Main Street, Acushnet

Activities and Honors: Secretary to Social Counselor 4; GAMS 2; Prom Committee 4.

Future Ambition: Office Work

Probable Fate: Stamping "Sunkist" on Florida Oranges

Musical Trademark: "There's Something About A Soldier"

JAMES HARVEY GIFFORD

Alias: *"Jim"* December 27

11 Moyan Street

Activities and Honors: R.O.T.C. 2, 3, 4; Rifle Team 2, 3, 4.

Future Ambition: Electrical Engineer

Probable Fate: Cutting Wires

Musical Trademark: "Saber Dance" (R.O.T.C.)

LORRAINE GIGNAC

Alias: *"Giggy"* November 21

451 Hawes Street

Activities and Honors: GAMS 2, 3.

Future Ambition: Secretary

Probable Fate: Taking Dictation at a Rally of Deaf and Dumb Mutes.

Musical Trademark: "Solo Flight" (C.A.P.)

DORIS GLASER

February 14

530 Sawyer Street

Activities and Honors: Student Court 2, 3, 4, Jury 2, Clerk 3, Probation Officer 4; Banquet Committee 4; Girls' League 2; Honor Society 3, 4; Assistant Chairman of Tutoring Clinic 3; Guidance Office 4.

Future Ambition: College

Probable Fate: Probation Officer in a Lending Library

Musical Trademark: "Lead Kindly Light"

ALCIA GLENNON

Alias: *"Alch"* May 17

52 Maple Street

Activities and Honors: Girls' League 4; Junior Girls' Choir 4; GAMS 1.

Future Ambition: Nurse

Probable Fate: Making Band-Aids

Musical Trademark: "Dream"

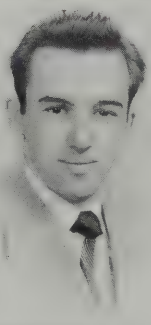

PAUL GLOSSOP

Alias: *"Pauly"* July 30

154 Bullock Street

Future Ambition: Air Force

Probable Fate: Operating A Pneumatic Drill in a Coal Mine

Musical Trademark: "I Don't Care If The Sun Don't Shine"

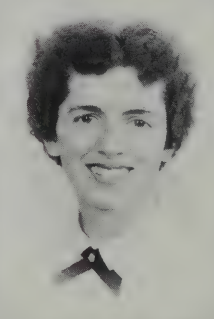

GLADYS LILY GOLDBERG

Alias: *"Gladdie"* November 28

4 Clinton Place

Activities and Honors: French Club 3, 4; Student Council 4; Dramatic Club 4; Tennis Club 4.

Future Ambition: University of Massachusetts

Probable Fate: The Answer Girl

Musical Trademark: "She Didn't Say Yes — She Didn't Say No"

SANDRA RUTH GOLDBERG

Alias: *"Sandy"* May 11

90 Rotch Street

Activities and Honors: Girls' League 4; Dramatic Club 2, 3, 4; Secretary 3; Debating Club 3, 4, Treasurer 4; Allied Youth 2; Crimson Courier 3; Junior Red Cross 2; Traffic Squad 2.

Future Ambition: Boston University

Probable Fate: Understudy for Imogene Coca

Musical Trademark: "Sidewalks Of New York"

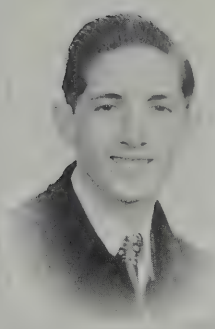

ELEANOR B. GOLDSTEIN

July 13

57 Hixville Rd., No. Dartmouth

Activities and Honors: Junior Red Cross 1; Dramatic Club 3, 4; Crimson Courier 3; Honor Society 3, 4; Girls' League 2, 3, 4, President 4.

Future Ambition: University of Massachusetts

Probable Fate: Moving Packing Cases

Musical Trademark: "Beautiful Brown Eyes"

KARL LLOYD GOLLUB

Alias: *"Smart C."* August 27

520 Rockdale Avenue

Activities and Honors: Orchestra 1; Traffic 2, 3; Debating Club 2, 4; French Club 4; Steering Committee 4.

Future Ambition: Medicine

Probable Fate: Third Soprano in the Hormel Girls' Glee Club

Musical Trademark: "Sound Off"

DANIEL GONSALVES

Alias: *"Lefty"* September 18

479 Belleville Avenue

Future Ambition: President of the United States

Probable Fate: King of England

Musical Trademark: "God Save The King"

RICHARD GONSALVES

Alias: *"Dick"* July 26

9 Cleveland Street

Activities and Honors: Portuguese Pan-American Club 4.

Future Ambition: Playboy

Probable Fate: Pimento Stuffer in a Olive Factory

Musical Trademark: "Open The Door, Richard"

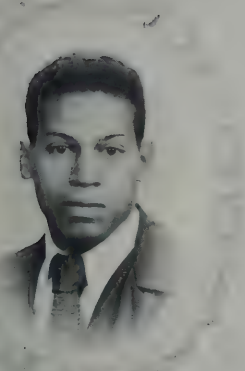

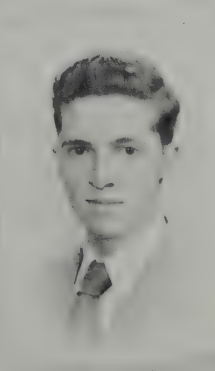

RICHARD A. GONSALVES

Alias: *"Dickie"* May 23

371 Hillman Street

Future Ambition: Marriage

Probable Fate: Planning Pilgrims Pageant at Plymouth

Musical Trademark: "We Gather Together"

GWENDOLYN ANN GOULD

Alias: *"Gwen"* January 17

47 Mechanics Lane

Activities and Honors: Girls' Choir 2, 3, 4; Mixed Chorus 3, 4; Junior Red Cross 2.

Future Ambition: Accountant

Probable Fate: Conducting daily inventory of pine needles in Perry's Grove

Musical Trademark: "Casey Would Waltz With The Strawberry Blond"

ADRIANO GRACA

Alias: *"Junior"* October 31

92 Dunbar Street

Activities and Honors: Soccer 3.

Future Ambition: New Bedford Textile Institute

Probable Fate: Putting the Pep in Pepsodent

Musical Trademark: "Let A Smile Be Your Umbrella"

BARBARA GRAHAM

Alias: *"Barb"* August 29

11 Salisbury Street

Future Ambition: Nursing

Probable Fate: Putting the Ham in Graham Crackers

Musical Trademark: "Girl Of My Dreams"

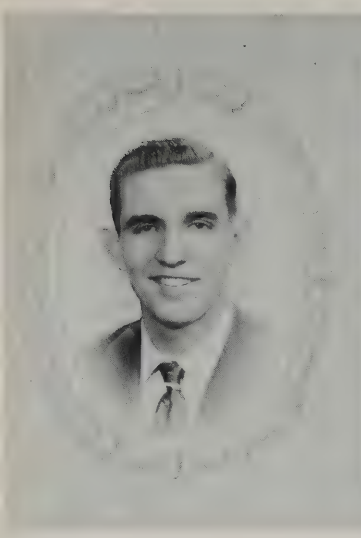

HARVEY GREENHALGH, Jr.

Alias: *"Happy"* October 22

82 Rounds Street

Activities and Honors: Football 2, 3, 4; Baseball 1, 3, 4; Boys' Leaders Club 1, 2.

Future Ambition: Further Schooling

Probable Fate: Professor of the Fine Art of making Daisy Chains at Vassar

Musical Trademark: "I Wuv A Wabbit"

JOHN KAY GREGORY, JR.

Alias: *"Greg"* February 3

25 Boylston Street, Acushnet

Activities and Honors: R.O.T.C. 2, 3, 4; Honor Society 4.

Future Ambition: Business Enterprise

Probable Fate: Putting the light on in the refrigerator when the door is opened.

Musical Trademark: "G-I-R-L Spells Trouble"

ELEANOR MILLS HACKING

Alias: *"Nor"* December 29

Tootle Lane, Acushnet

Activities and Honors: Allied Youth 3, 4; Girls' Choir 3; Senior Choir 4.

Future Ambition: Houghton College

Probable Fate: Putting Rubber Ends on Map Pointers

Musical Trademark: "Where Are You"

LOUISE M. HAINAULT

Alias: *"Lou"* July 15

24 Crompton Street, Acushnet

Activities and Honors: Honor Society 3, 4; Student Council 4; GAMS 1.

Future Ambition: Office Worker

Probable Fate: Ship Builder

Musical Trademark: "When There's A Breeze On Lake Louise"

ROGER J. HAINAULT

Alias: *"Rog"* September 10

R.F.D. 2, New Bedford

Activities and Honors: R.O.T.C. 2, 3, 4; Dramatics Club 3, 4; Square Dancing 3; Debating Society 4.

Future Ambition: Cadillac Owner

Probable Fate: Play Boy

Musical Trademark: "Over A Bottle Of Wine"

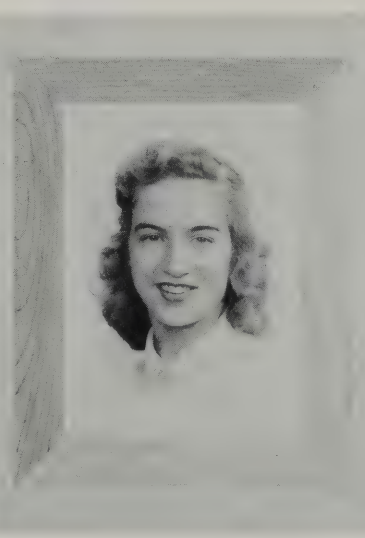

PATRICIA J. HAMMOND

Alias: *"Pat"* March 29

83 South Main Street, Acushnet

Activities and Honors: Girls' League 4; Girls' Choir 2, 3; Mixed Chorus 3.

Future Ambition: Nurse

Probable Fate: Putting Mayonnaise on Gauze for Dressings.

Musical Trademark: "Song Of The Metronome"

BERNICE HANDLER

Alias: *"Bert"* August 26

220 Grinnell Street

Activities and Honors: Traffic Squad 2; Dramatic Club 4; Student Council 3, 4, Vice-President 4; Junior Red Cross 3; Crimson Courier 3.

Future Ambition: Boston University

Probable Fate: Professional Pencil Sharpener

Musical Trademark: "Lonesome Gal"

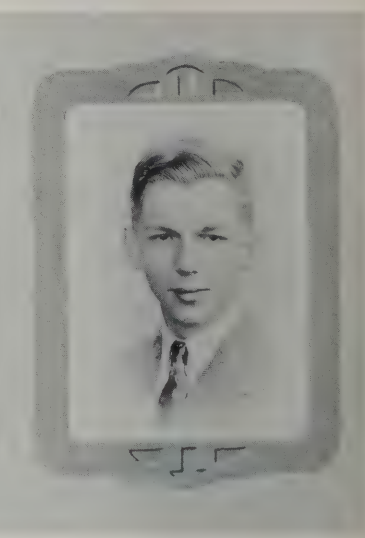

ROBERT WILLIAM HANEY

October 1

339 Mill Street

Activities and Honors: Honor Society 2, 3, 4, President 4; Crimson Courier 1, 2; Student Council 2, 3, 4; Motto Committee 4.

Future Ambition: Lawyer

Probable Fate: Public Enemy No. 1

Musical Trademark: "Your The Tops"

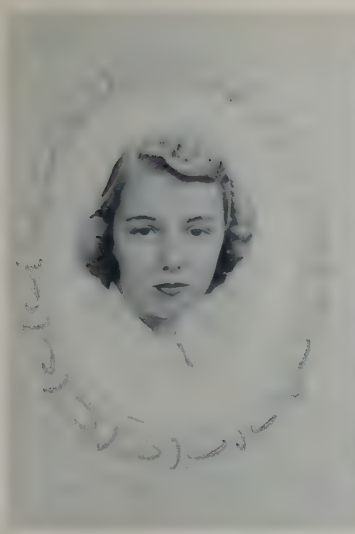

JOAN MARGARET HARNEY

Alias: *"Joanie"* March 26

28 Margin Street

Activities and Honors: French Club 4.

Future Ambition: Nurse

Probable Fate: Putting Rubber on Crutches

Musical Trademark: "My Truly, Truly, Fair"

RAYMOND HARRISON

Alias: *"Ray"* December 7

77 Katherine Street

Activities and Honors: R.O.T.C. 2, 3, 4.

Future Ambition: Accountant

Probable Fate: Chancellor of the Exchequer in Lower Slobovia

Musical Trademark: "Your In The Army Now"

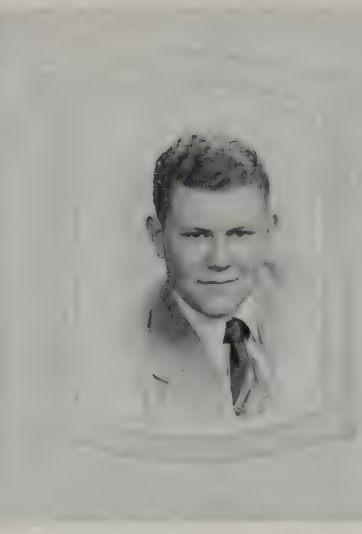

DONALD M. HARTMANN

Alias: *"Donald Duck"*

October 18

63 Washburn Street

Activities and Honors: Honor Society 3, 4.

Future Ambition: Accountant

Probable Fate: Selling Wedding Rings to Artie Shaw

Musical Trademark: "Red Cheeks And White Whiskers"

BEVERLY HENDERSON

Alias: *"Bev"* October 16

87 Summit Street

Activities and Honors: Debating Club 2, Secretary 2.

Future Ambition: To open a Yarn Store

Probable Fate: Spinning Yarns

Musical Trademark: "Those Little White Lies"

BARBARA PAULA HIBYAN

Alias: *"Hib"* June 24

19 Princeton Street

Activities and Honors: GAMS 2, 3, 4, Lieutenant 4; Allied Youth 2; Crimson Log Personals Committee 4.

Future Ambition: Nurse

Probable Fate: Tester of Beauty Rest Mattresses

Musical Trademark: Beautiful Dreamer"

MARY C. HIERHOLCER

December 25

19 Haskell Street

Activities and Honors: GAMS 2, 3; Cafeteria 2, 3, 4; Bookkeeper 3, 4; Honor Society 3, 4, Treasurer 4.

Future Ambition: Office Work

Probable Fate: Emptying Pencil Sharpeners

Musical Trademark: "Mary's A Grand Old Name"

ELOISE FLORA HODGKINS

Alias: *"Weedie"* January 20

201 Buchanan Street

Activities and Honors: Junior Red Cross 1; Girls' League 2; Girls' Choir 2, 3.

Future Ambition: Gym Teacher

Probable Fate: Stringing Tennis Rackets

Musical Trademark: "Short And Sweet"

MAXINE HOLLAND

Alias: *"Mitzi"* February 21

369 Orchard Street

Activities and Honors: Dramatic Club 2, 3, 4; Student Council 3, 4, Treasurer 4; Girls' League 2, 4.

Future Ambition: University of Massachusetts

Probable Fate: Librarian

Musical Trademark: "Speak To Me Only With Thine Eyes"

KATHLEEN HOOPER

Alias: *"Kay"* December 10

3 Bannister Street

Future Ambition: WAFS

Probable Fate: Skiing Instructor at Miami Beach

Musical Trademark: "I've Got A Feeling That I'm Falling"

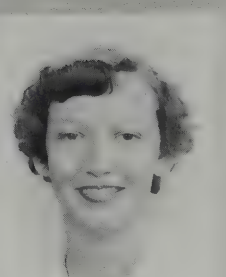

MARJORIE E. HUBBARD

Alias: *"Margie"* August 13

158 Mill Street

Activities and Honors: Crimson Courier Representative 3; Stamp Representative 4; Basketball 2; Traffic 2.

Future Ambition: WAVES

Probable Fate: Midget Auto Racer Champ

Musical Trademark: "Margie"

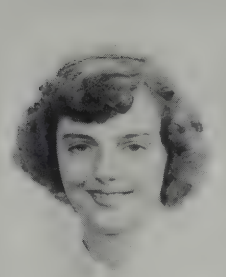

BARBARA C. HUNT

Alias: *"Babs"* January 2

61 Carlisle Street

Activities and Honors: GAMS 2; GAMS Rifle Team 2; Softball 3.

Future Ambition: Art School

Probable Fate: Sign Painter

Musical Trademark: "Hunt For The Best"

JOAN E. ISHERWOOD

Alias: *"Ish"* December 29

1148 Dutton Street

Activities and Honors: Girls' Chorus 2; Commercial Office Secretary 4.

Future Ambition: Stenographer

Probable Fate: Typing Menus at the Zoo

Musical Trademark: "Animal Crackers"

ELLEN ISRAELSON

Alias: *"Izzy"* May 27

1285 Rodney French Boulevard

Activities and Honors: Cheer-Leader 2, 3, 4, Head Cheer-Leader 4; Junior Counselor 3.

Future Ambition: Stenographer

Probable Fate: Plenty of time to answer the boxes of "Letters" you received in the first grade

Musical Trademark: "I Remember The Cornfields"

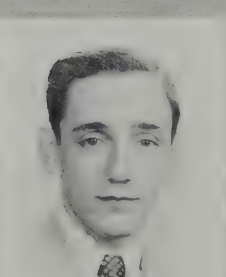

JOSEPH JACINTHO, JR.

Alias: *"Joe"* June 12

388 Rockdale Avenue

Activities and Honors: Band 3, 4.

Future Ambition: Chemist

Probable Fate: Flea-Soap Maker

Musical Trademark: "Little Joe The Wrangler"

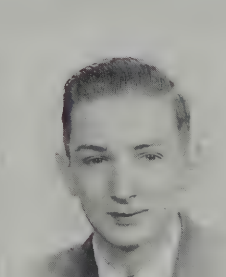

J. ERNEST JACKSON

Alias: *"Ernie"* July 2

80 Felton Street

Activities and Honors: R.O.T.C. 1, 2, 3.

Future Ambition: To catch up to a friend of mine in the Air Corps.

Probable Fate: Painting Flagpoles

Musical Trademark: "O-OH Ernest"

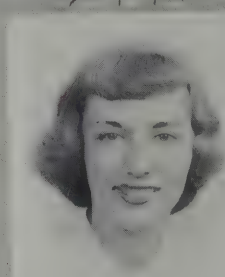

MURIEL B. JANSON

Alias: *"Frenchy"* April 11

195 North Main Street, Acushnet

Activities and Honors: Steering Committee 4; French Club 2, 4.

Future Ambition: Office Worker

Probable Fate: Counting Box Tops mailed in for a jingle contest

Musical Trademark: "Muriel, My Muriel"

LAWRENCE R. JOHNSON

Alias: *"Larry"* October 2

76 Myrtle Street

Activities and Honors: Track Team 1, 2; Crimson Courier 2, 3, News Editor 3; Boys' Leaders Club 1, 2; Prom Committee 4.

Future Ambition: Radio

Probable Fate: Ringing the bells on the N.B.C. Network

Musical Trademark: "The Johnson Rag"

RICARDO JORDAN

Alias: *"Kiki"* April 6

15 Welcome Street

Future Ambition: Athletic Instructor

Probable Fate: The model for "Before" in Charles Atlas "Before and After" advertisements

Musical Trademark: "I'll Eat My Spinach"

RICHARD T. JULIO

Alias: *"Dick"* June 17

54 Willard Street

Activities and Honors: Basketball 2; Boys' Leaders Club 2.

Future Ambition: Northeastern University

Probable Fate: Northwestern College

Musical Trademark: "Moon Over Brooklyn"

DOUGLAS EVANS KANE

Alias: *"Doug"* January 25

518 Cottage Street

Activities and Honors: Male Chorus 1, 2; Honor Society 4.

Future Ambition: Accountant

Probable Fate: Fixing Elevators so they get stuck between floors

Musical Trademark: "Walking The Floor Over You"

ELAINE KELLY

Alias: *"Red"* April 9

208 Hudson Street

Activities and Honors: French Club 4.

Future Ambition: Telephone Operator

Probable Fate: Person who shuts off service for unpaid bills

Musical Trademark: "When Irish Eyes Are Smiling"

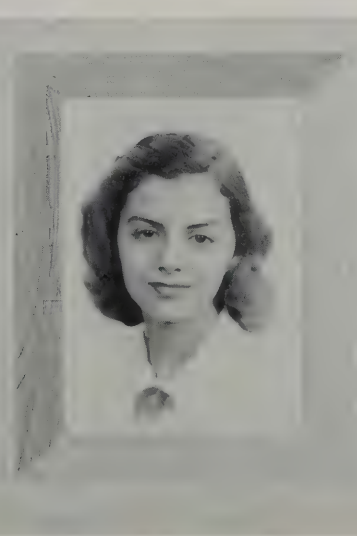

PAULA KENNEDY

Alias: *"Polly"* April 23

154 Durfee Street

Activities and Honors: Junior Red Cross 1, 2.

Future Ambition: Textile-Fashion Illustrator

Probable Fate: Inventor of Kennedy's famous butter statues

Musical Trademark: "Beautiful Lady"

JOAN HELEN KENWORTHY

Alias: *"Joanie"* March 2

98 Reynolds Street

Activities and Honors: Girls' Choir 2, 3, 4; Girls' Selected Choir 2, 3, 4; Steering Committee 3; Mixed Choir 3, 4; Guidance Office 4; Honor Society 3, 4.

Future Ambition: Medical Secretary

Probable Fate: Writing Bills on Headache Pills (Convenient?)

Musical Trademark: "Say It With Music"

CLARA A. KINGMAN

June 20

130 School Street

Activities and Honors: Girls' League 1, 2, 3, 4; Library Chairman 4; Library Assistant 2, 3; French Club 4.

Future Ambition: Laboratory Technician

Probable Fate: Disecting Frogs

Musical Trademark: "Rainbow Gal"

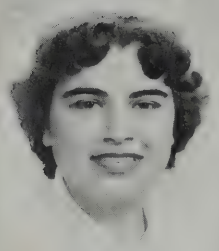

VIOLA P. KOUROVASILIS

Alias: *"Vicky"* March 6

53 Howard Street

Activities and Honors: Girls' Choir 2, 3; Steering Committee 3; GAMS 2, 3, 4, Lieutenant 4.

Future Ambition: Military Science and Service.

Probable Fate: Major-Domo at the "Biltmore Hotel"

Musical Trademark: "Old Soldiers Never Die"

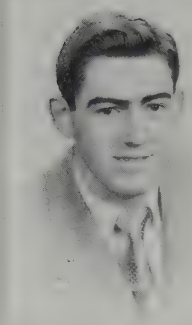

CHARLES S. KRAIHANZEL

Alias: *"Chuck"* September 6

574 Middle Street

Activities and Honors: Honor Society 3, 4; Crimson Courier Business Manager 3.

Future Ambition: College

Probable Fate: Writing the Declaration of Independence on pinheads

Musical Trademark: "The CHARLEStON Rag"

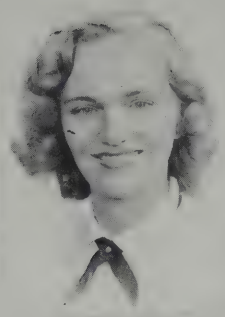

HELEN KRISTOFFERSEN

September 16

186 Summer Street

Activities and Honors: Steering Committee 3, 4.

Future Ambition: Receptionist

Probable Fate: Hard Working Housewife

Musical Trademark: "I'll Dance At Your Wedding"

IGNACY JOHN KUMOR

Alias: *"Iggy"* December 6

65 Reynolds Street

Activities and Honors: Football 2, 3, 4.

Future Ambition: Working as a Produce Clerk

Probable Fate: Retailer for Polish Hams

Musical Trademark: "Jesrcse Polska Nie Zginela"

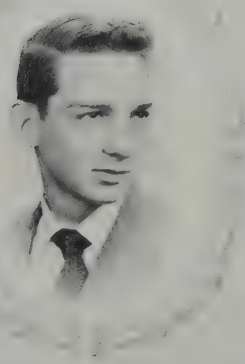

SIDNEY LACOB

October 2

89 Ryan Street

Future Ambition: Boston University

Probable Fate: 32nd Vice-President of the House of Sidney

Musical Trademark: "Baby, It's Cold Outside"

BARBARA MARY LAFFERTY

Alias: *"Bobby"* April 7

81 State Street

Activities and Honors: Junior Red Cross 4.

Future Ambition: Fashion Artist

Probable Fate: Designing Suspenders for Organ Grinders, Monkeys

Musical Trademark: "You Ought To Be In Pictures"

HILDA FERNANDES LAGE

Alias: *"Freddy"* February 16

153 Belleville Avenue

Future Ambition: Bookkeeper

Probable Fate: Tuning Antelope Horns for Automobiles

Musical Trademark: "Can You Recognize The Tune"

DAVID WESTON LAMMERS

Alias: *"Doc"* June 23

83 Jenney Street

Activities and Honors: Basketball 1, 2, 3, 4; Football 1, 3; Saving Stamp Representative 4.

Future Ambition: Higher Education

Probable Fate: Spending the Rest of his Life in College

Musical Trademark: "Mr. Five-By-Five"

THERESA LAVIMONIERE

Alias: *"Terry"* April 7

11 Ball Street

Activities and Honors: French Club 2, 4.

Future Ambition: Chemist

Probable Fate: Snail Farmer

Musical Trademark: "Little Girl"

RICHARD L. LAWRENCE

Alias: *"Dick"* August 28

147 Sycamore Street

Future Ambition: Accountant

Probable Fate: Growing Squirtless Grapefruits

Musical Trademark: "Little Dead-Eye Dick"

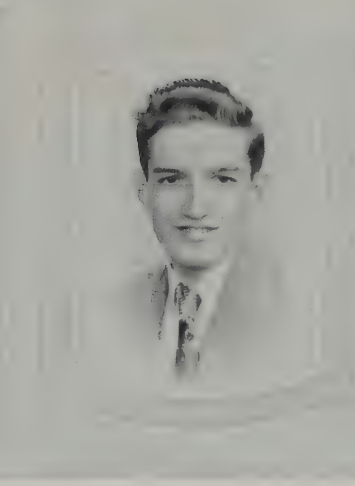

DONALD F. LAWTON

Alias: *"Don"* January 25

14 Homer Street

Future Ambition: Textile Institute

Probable Fate: Posing for Shrunken Shirt Advertisements

Musical Trademark: "Way Down South In The Land Of Cotton"

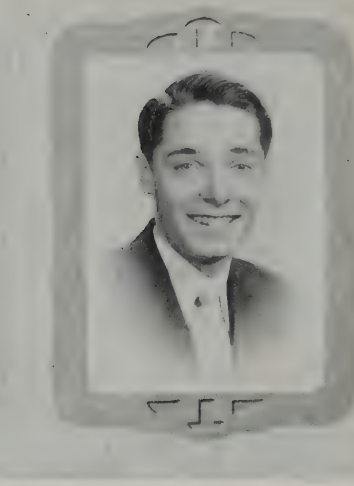

ROGER LEES

September 28

866 Brock Avenue

Future Ambition: Business Administration

Probable Fate: Elevator Operator

Musical Trademark: "Waiting For The Robert E. Lee"

RICHARD D. LEITE

Alias: *"Dick"* July 19

432 Cedar Grove Street

Activities and Honors: Portuguese Pan-American Club 4, Secretary 4.

Future Ambition: Air Force

Probable Fate: Submarine Navigator

Musical Trademark: "Open The Door, Richard"

PAULINE LELIEVRE

Alias: *"Blondie"* June 15

234 Davis Street

Activities and Honors: Girls' Choir 2, 3, 4; French Club 2.

Future Ambition: Boston University — Nursing

Probable Fate: Heavyweight Champion of the World

Musical Trademark: "Hair Of Gold, Eyes Of Blue, Lips Like Cherry Wine"

RITA LESTAGE

Alias: *"Ritz"* May 30

201 Myrtle Street

Future Ambition: Beauty Cultural School

Probable Fate: Specializing in the Fine Art of Scraping the Fuzz off "Peaches"

Musical Trademark: "Rio Rita"

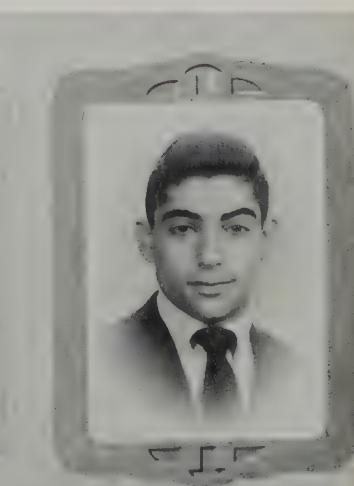

ARTHUR LEVINE

Alias: *"Artie"* August 30

195 Bedford Street

Activities and Honors: French Club 4; Debating Club 4; Steering Committee 4.

Future Ambition: Medicine

Probable Fate: Printing Spurious Labels

Musical Trademark: "Dreamer's Holiday"

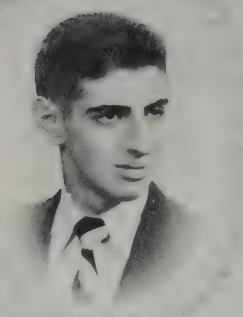

LOUIS LEVOVSKY

March 4

227 Carroll Street

Activities and Honors: Band 3, 4; Debating Society 4; Math Club 2.

Future Ambition: Doctor

Probable Fate: Gangster

Musical Trademark: "All Right Louie, Drop The Gun"

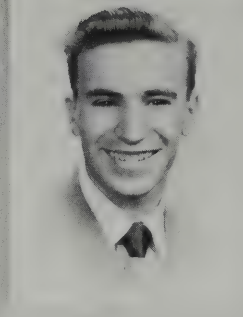

RAYMOND LIMA

Alias: *"Schemer Lima"* April 9

53 Crapo Street

Activities and Honors: Soccer 3, 4.

Future Ambition: Textile Institute

Probable Fate: Capital of Peru

Musical Trademark: "Hand Me Down My Walking Cane"

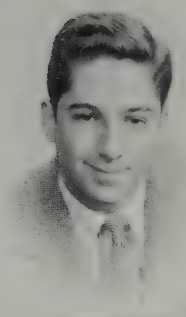

JOEL LIPSITT

Alias: *"Irwin"* August 3

5 Briggs Court

Activities and Honors: R.O.T.C. 2.

Future Ambition: Purdue — Engineering

Probable Fate: Sportscaster of Baseball, Basketball, Football, and Boxing (All at once)

Musical Trademark: "Drifting and Dreaming"

DOROTHY LOPES

Alias: *"Dot"* July 11

564 Purchase Street

Activities and Honors: French Club 3, 4.

Future Ambition: University of Massachusetts — Teacher

Probable Fate: Author of the Best-Seller "Trials and Tribulations of the Red Ant"

Musical Trademark: "Readin', Ritin' and 'Rithmetic"

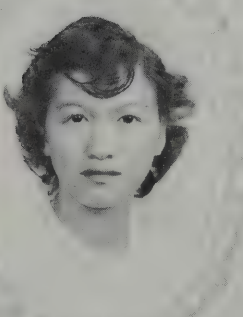

DOROTHY LOWE

Alias: *"Dodie"* April 10

162 Elm Street

Activities and Honors: Junior Red Cross 1; Crimson Courier 1; Girls' Leaders Club 1; Junior Counselor 2, 3; Savings Stamp Representative 3.

Future Ambition: Interpreter

Probable Fate: Translating Wolf Calls to a Ubangi Spinster Past Fifty

Musical Trademark: "Restless"

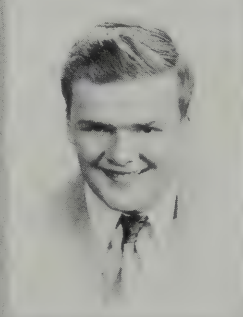

CHARLES McCARTHY

Alias: *"Mac"* August 28

30 Boylston St., Acushnet

Future Ambition: Textile Institute

Probable Fate: Mortimer Snerd

Musical Trademark: "Charlie My Boy"

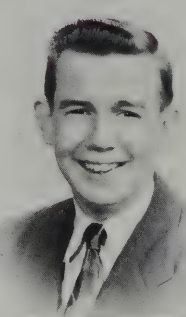

EDWARD J. McCARTHY

Alias: *"Mac"* April 28

279 Earle Street

Activities and Honors: Math Club 2.

Future Ambition: Northeastern

Probable Fate: Research to determine if Twacks can be used to Wun Twains on

Musical Trademark: "Give A Little Whistle"

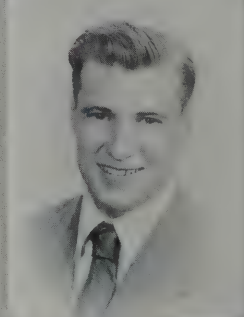

KEVIN M. McCOY

Alias: *"Mac"* June 18

45 Sycamore Street

Activities and Honors: Track 1.

Future Ambition: Study Chemistry

Probable Fate: Cement Mixer

Musical Trademark: "Cement Mixer, Putty, Putty"

JOANNA R. McCROHAN

Alias: *"Joey"* December 27

87 Campbell Street

Activities and Honors: Girls' League 2, 3, 4; Honor Society 3, 4; Assistant Editor of Crimson Courier 3; Tennis Club 2.

Future Ambition: University of Massachusetts

Probable Fate: Private Secretary to Mr. Trafton

Musical Trademark: "You And Your Beautiful Eyes"

BEVERLY ANNE McGUINESS

Alias: *"Ski Nose"* February 19

235 Chestnut Street

Activities and Honors: Girls' League 2, 3, 4, Vice-President 2; Steering Committee 3; Crimson Log Superlative Editor 4.

Future Ambition: Office Worker

Probable Fate: Powers Model

Musical Trademark: "A Pretty Girl Is Like A Melody"

MARGARET ANN McHUGH

Alias: *"Peggy"* April 3

95 Court Street

Activities and Honors: Prom Committee 4.

Future Ambition: College — Food Production

Probable Fate: Stuffing Olives with Peanut Butter

Musical Trademark: "Peg Of My Heart"

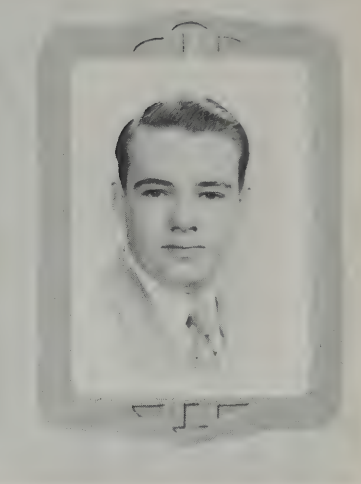

KENISON ALAN McINTOSH

Alias: *"Mac"* April 19

52 Rotch Street

Activities and Honors: R.O.T.C. 2, 3, 4, Captain 4; Rifle Team 2, 3, 4, Captain 4; Allied Youth 3.

Future Ambition: University of Massachusetts

Probable Fate: Mess Sergeant in the Army

Musical Trademark: "Marching Along Together"

WALTER MACEK

October 4

198 Belleville Road

uture Ambition: Business Career

robable Fate: Inventor of Plaid, Spotted and Striped Paint

Iusical Trademark: "Give Me The Simple Life"

NORMA SILVA MADEIRA

Alias: *"Norm"* November 30

86 Eugenia Street

Activities and Honors: Portuguese Pan-American Club 3, 4, Assistant Secretary 3; Girls' League 4.

Future Ambition: Doctor

Probable Fate: Grinding Lenses for Eye Glasses for potatoes

Musical Trademark: "Look For The Silver Lining"

ROSE MARY MAGARDO

Alias: *"Rosie"* May 1

137 Purchase Street

Activities and Honors: Girls' Choir 2, 3; French Club 2, 3, 4; Portuguese Pan-American Club 2, 3, 4.

Future Ambition: Teaching

Probable Fate: M.I.T. (Moldy Institute of Teaching)

Musical Trademark: "You're Driving Me Crazy"

JAMES MANCHESTER

January 6

123 Smith Street

Activities and Honors: Track Team 2, 4.

Future Ambition: Carpenter

Probable Fate: Driving Snails at the Indianapolis Speedway

Musical Trademark: "Racing With The Moon"

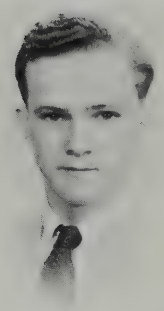

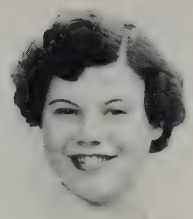

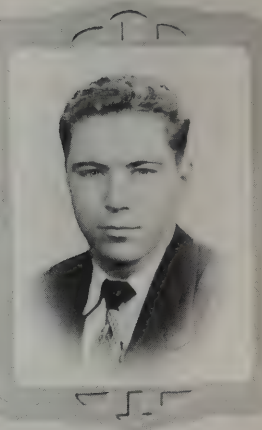

JUNE MANSSUER

June 21

24 Woodlawn Street

Activities and Honors: Honor Society 3, 4; Guidance Office Secretary 4; Crimson Courier Accountant 3.

Future Ambition: Secretary

Probable Fate: Inventor of Manssuer's Fuelless Outboard Motor

Musical Trademark: "Row, Row, Row Your Boat"

JOSEPH B. MARCO

Alias: *"Bob"* June 17

50 Ohio Street

Activities and Honors: R.O.T.C. 2, 3, 4, Lieutenant 4.

Future Ambition: Science

Probable Fate: Playing Giant in "Jack and the Beanstalk"

Musical Trademark: "Little Fish In A Big Pond"

CLAIRE MARCOTTE

October 24

191 Earle Street

Future Ambition: Secretary

Probable Fate: Putting the "Flash" in Flashlight

Musical Trademark: "Claire De Lune"

PAUL G. MARKEY

April 19

72 Shawmut Avenue

Activities and Honors: Football 3; Basketball 3; Baseball 3; Allied Youth 2.

Future Ambition: Stonehill

Probable Fate: Rocky Mountains

Musical Trademark: "Springtime In The Rockies"

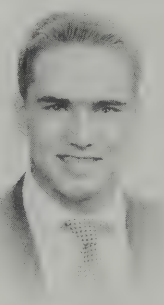

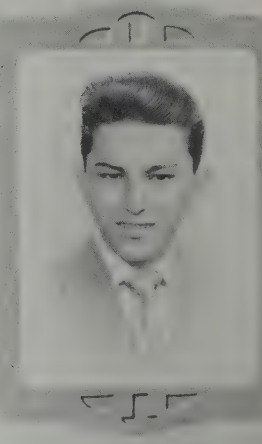

CAROL MARIE MARTIN

March 3

76 Dunbar Street

Activities and Honors: Allied Youth 4; Tennis Club 4; Library 4.

Future Ambition: Fashion Retailer

Probable Fate: Putting the Two-Way Stretch in Girdles

Musical Trademark: "Here Comes The Retailer"

DONALD MARTINS

Alias: *"Goo-Goo"* March 2

15 Columbia Street

Activities and Honors: Football 2, 4.

Future Ambition: Physical Education

Probable Fate: Mailing out Muscles to Physical Enthusiasts

Musical Trademark: "Martins And The Coys"

JOAN MARY MATTOS

Alias: *"Matty"* November 11

178 Weld Street

Activities and Honors: Girls' Junior Choir 2, 3; Selected Choir 4; Mixed Chorus 4; Senior Girls' Choir 4; Steering Committee 4; Secretary in Counselor's Office 4.

Future Ambition: WAVES

Probable Fate: Repairing Handles on Gravy Boats

Musical Trademark: "I Surrender Dear" (Armistice Day)

EDWARD L. MEDEIROS

Alias: *"Eddie"* July 19

162 Bates Street

Future Ambition: Accountant

Probable Fate: Putting "Prince Albert" in Cans

Musical Trademark: "Is I Gotta Go To School, Ma?"

JEAN MEDEIROS

Alias: *"Jeannie"* January 12

14 Vine Street

Activities and Honors: GAMS 2, 3, 4, Captain 4; Rifle Team 2, 3, 4; Banquet Committee 4.

Future Ambition: Telephone Operator

Probable Fate: Writing the Wrong Telephone Numbers on Booths

Musical Trademark: "Put Another Nickel In"

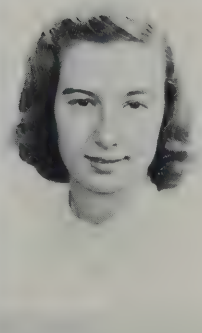

ANNA M. MELCHER

Alias: *"Ann"* October 31

91 Shawmut Avenue

Activities and Honors: Girls' Choir 2, 3; Selected Girls' Choir 3; Mixed Chorus 3, 4; Senior Choir 4; Girls' League 2.

Future Ambition: Home Economics

Probable Fate: Counter Girl at Joe's Hamburger Stand

Musical Trademark: "Little Annie Rooney"

NORMA LOUISE MELLO

Alias: *"Norm"* April 30

4192 Acushnet Avenue

Activities and Honors: Honor Society 3, 4.

Future Ambition: Office Worker

Probable Fate: Painting Spots on Leopards

Musical Trademark: "Bongo, Bongo, Bongo, I Don't Want To Leave The Congo"

ARLENE MENDONCA

July 11

18 Swift Street

Activities and Honors: GAMS 2, 3; Savings Stamps Representative 4; Student Council 2.

Future Ambition: Secretary

Probable Fate: Answering Children's Letters to Santa Claus

Musical Trademark: "Santa Claus Is Coming To Town"

STEINAR MIDTTUN

Alias: *"Stoney"* January 27

451 Court Street

Activities and Honors: Football 4; Baseball 1, 2, 3, 4; Band 1, 2, 3.

Future Ambition: University of Massachusetts

Probable Fate: Olympic 100-yd. Dash Champion (He made it in 3 days)

Musical Trademark: "Quicksilver"

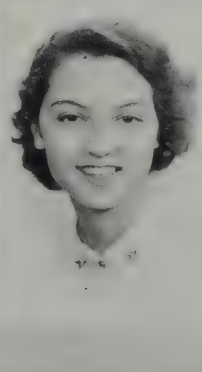

THELMA MARY MONIZ

Alias: *"Monizie"* October 26

214 Bellevue Street

Activities and Honors: French Club 2, 3.

Future Ambition: Campbell's — Secretary

Probable Fate: Campbells — Soup Taster

Musical Trademark: "M-M-M GOOD"

HAZEL JUDITH MOORE

Alias: *"Babe"* December 19

511 So. Second Street

Activities and Honors: GAMS 2; Portuguese Pan-American Club 3, 4; Dramatic Club 4; Junior Girls' Choir 4.

Future Ambition: Armed Service

Probable Fate: Foot Service in the King's Army of South Asia

Musical Trademark: "This Is The Army"

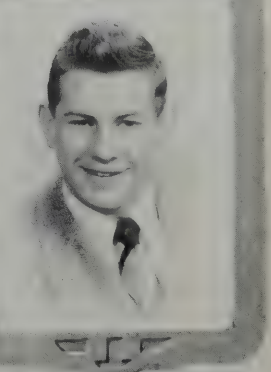

EDWARD F. MORIARTY

Alias: *"Moe"* December 31

304 Summer Street

Activities and Honors: Football 1, 2, 4; Basketball 1, 2, 3, 4.

Future Ambition: College

Probable Fate: Professor Emeritus of Nuclear Physics at M. I. T.

Musical Trademark: "So Tired"

EDMUND C. MURRAY

Alias: *"Ed"* May 8

154 North Street

Future Ambition: Radio and T.V. Electronics

Probable Fate: Investigating Hydrogen Bomb Explosions First Hand

Musical Trademark: "I Get A Kick Out Of You"

FATIMA MUSTAFA

Alias: *"Tima"* January 13

38 Milford Street

Activities and Honors: French Club 1.

Future Ambition: Air Line Hostess

Probable Fate: Propellor Turner to keep the Plane Going

Musical Trademark: "The Music Goes Round and Round"

MARGARET ALICE NADEAU

Alias: *"Peggy"* May 15

423 Ashley Boulevard

Future Ambition: Campbell's Secretarial School

Probable Fate: Dean of Women at Yale

Musical Trademark: "When You And I Were Young, Maggie"

MARCIA LOUISE NELSON

Alias: *"Marcy"* December 15

292 Orchard Street

Activities and Honors: Student Council 2, 3, 4; Girls' Choir 2, 3; Senior Choir 4; Dramatic Club 4; Motto Committee Chairman 4.

Future Ambition: Simmons College.

Probable Fate: "Putting Heads on Common Pins

Musical Trademark: "Say No More"

CATHERINE D. NERBONNE

Alias: *"Cathy"* June 13

75 Rodney Street

Activities and Honors: GAMS 2; Girls' Choir 3, 4; Mixed Chorus 3, 4.

Future Ambition: Nurse

Probable Fate: Putting the Eyes in Needles

Musical Trademark: "Katy The Kangaroo"

JOAN F. NEUBERT

September 25

977 Bristol Street

Activities and Honors: GAMS 2, 3; Allied Youth 3; Junior Red Cross 3.

Future Ambition: Teaching

Probable Fate: Yes Lady at Personal Finance Company

Musical Trademark: "Stanley Steamer" (Her Car)

JANICE ELIZABETH NEWELL

Alias: *"Janny"* October 18

1 Waverly Place

Activities and Honors: Dramatic Club 3; Junior Red Cross 4; School Savings Organization 2; Student Council Associate 4.

Future Ambition: Telephone Operator

Probable Fate: Patrolling the New Bedford High Telephone Booth

Musical Trademark: "The Telephone Song"

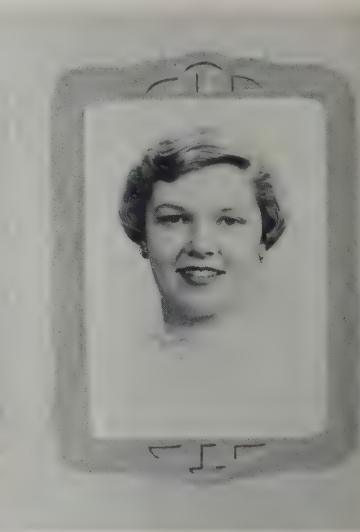

ELEANOR NICHOLS

Alias: *"Nick"* April 1

70 Ocean Street

Activities and Honors: Girls' Chorus 1.

Future Ambition: Office Worker

Probable Fate: Polishing the Gold at Fort Knox

Musical Trademark: "Over The Waves"

JOSEPH NICHOLSON

Alias: *"Nick"* January 28

899 Wildwood Road

Future Ambition: Textile Institute

Probable Fate: Bobby Pin Manufacturer

Musical Trademark: "Milkman, Keep Those Bottles Quiet"

ALBERT NICKERSON

Alias: *"Nick"* January 12

234 Allen Street

Activities and Honors: R.O.T.C. 2, 3, 4.

Future Ambition: University of Mass.

Probable Fate: Side Show Barker in Barnum & Bailey's Circus

Musical Trademark: "A Policeman's Lot Is Not A Happy One"

MATTHEW J. NIZIOLEK

Alias: *"Matt"* January 24

74 Hope Street, Acushnet

Activities and Honors: R.O.T.C. 2, 3, 4.

Future Ambition: Business Accountant

Probable Fate: Computing on a yearly basis, the number of steps saved by the use of Escalators

Musical Trademark: "Military Polka"

MARY TERESA O'BRIEN

September 4

175 Adams Street

Activities and Honors: Junior Counselor 4; Girls' Chorus 3; Senior Choir; Allied Youth 4.

Future Ambition: Teacher

Probable Fate: Foreman of a Demolition Squad

Musical Trademark: "You Can't Go Wrong Doing Right"

DANIEL EDMUND OLIVEIRA

Alias: *"Danny"* March 8

50 Thompson Street

Activities and Honors: R.O.T.C. 2.

Future Ambition: Bates College

Probable Fate: Mayor of East Cupcake

Musical Trademark: "Danny Boy"

IRENE JUNIA OLIVEIRA

Alias: *"Gabby"* March 19

Activities and Honors: GAMS 2; Allied Youth 3; Traffic Squad 1, 2; Square Dance Club 3; Portuguese Pan-American Club 3, 4; Dramatic Club 4; Girls' Choir 4.

Future Ambition: Receptionist

Probable Fate: Making Welcome Mats

Musical Trademark: "Halo Everybody, Halo"

JACQUELINE OLIVEIRA

Alias: *"Jackie"* February 1

53 Katherine Street

Activities and Honors: Allied Youth 4.

Future Ambition: Designer

Probable Fate: Statistician who specializes in number of grasshoppers seen per Summer

Musical Trademark: "Jolie Jacqueline"

DONALD F. O'MALLEY

Alias: *"Punchy"* December 21

71 Forest Street

Activities and Honors: Basketball 3.

Future Ambition: Air Force

Probable Fate: Pearl Diver

Musical Trademark: "Off We Go Into The Wild Blue Yonder"

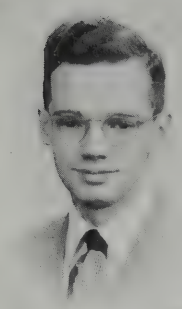

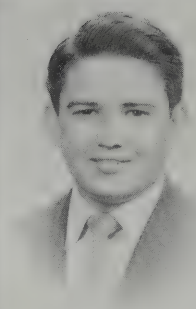

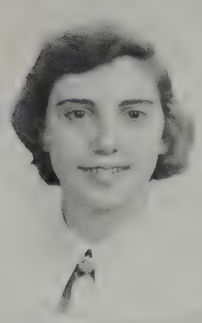

RICHARD ORMEROD

Alias: *"Dick"* December 16

42 Campbell Street

Activities and Honors: Accompanist for Boys' Chorus 3, 4; for Girls' Selected Choir 4; for Mixed Chorus 3.

Future Ambition: Musician

Probable Fate: Piano Tuner

Musical Trademark: "Dizzy Fingers"

LOUIS OSTE

Alias: *"Bill"* July 27

9 Austin Street

Future Ambition: Automobile Dealer

Probable Fate: Collector of Ancient Railroad Locomotives

Musical Trademark: "There Are Smiles That Make You Happy"

THERESA BETTY PACHECO

Alias: *"Terry"* April 28

36 Jouvette Street

Activities and Honors: Portuguese Pan-American Club 2, 3, 4, President 4; Honor Society 4.

Future Ambition: Government Worker

Probable Fate: Cleaning Eye Glasses for the F. B. I.

Musical Trademark: "Bright Eyes"

PRISCILLA PALMER

Alias: *"Legs"* August 15

273 Cedar Street

Activities and Honors: Softball 3.

Future Ambition: WAVES

Probable Fate: First-Mate at Woolworth's

Musical Trademark: "Sailing Sailing"

JANICE PANEK

Alias: *"Jan"* March 4

136 Norman Street

Activities and Honors: Girls' League 2, 3, 4, Chairman Membership Committee 4; Choir 4; Treasurer 4.

Future Ambition: Retail Merchandising

Probable Fate: Fifty-Second Vice-President at Hutchinson's

Musical Trademark: "The Hostess With The Mostess On The Ball"

JOAN PARK

Alias: *"Parksey"* February 7

81 Calumet Street

Activities and Honors: GAMS 2, 3; French Club 3; Honor Society 3, 4; Personals Editor, Crimson Log 4; Allied Youth 2.

Future Ambition: Teacher

Probable Fate: Teaching Cigarettes to Walk for Television Commercials

Musical Trademark: "Student's Marching Song"

LORETTA WYATT PARK

Alias: *"Ipsy"* October 2

69 Tremont Street

Activities and Honors: Girls' Chorus 3; Senior Choir 4.

Future Ambition: Teaching

Probable Fate: Dancing Instructor for Mortimer Murray (Arthur's Brother)

Musical Trademark: "When Johnny Comes Marching Home"

SHIRLEY MARIE PATTIE

Alias: *"Pat"* December 3

91 Grinnell Street

Activities and Honors: Honor Society 3, 4; Guidance Office 4; GAMS 2; Crimson Log Typist 4.

Future Ambition: Secretarial Supervisor

Probable Fate: Baking "Pattie" Cakes

Musical Trademark: "Honey-Bun"

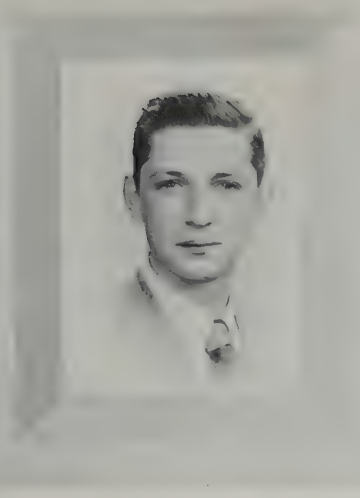

ALFRED JOHN PECCINI

Alias: *"Freddy Spaghetti"* May 9

592 Cottage Street

Activities and Honors: Male Chorus 1; Track Team 2; Boys' Leaders Club 3.

Future Ambition: To Join U.S. Navy and go to Officers Training School.

Probable Fate: Working in a Macaroni Factory

Musical Trademark: "Spaghetti Rag"

VINCENT P. PELLETIER

Alias: *"Vince"* July 8

81 Mt. Pleasant Street

Activities and Honors: Banquet Committee 4.

Future Ambition: Mechanical Engineer

Probable Fate: Putting Tinkertoys Together

Musical Trademark: "Dites-Moi"

DOROTHY PERCIVAL

Alias: *"Percy"* June 15

259 Hersom Street

Activities and Honors: Allied Youth 2; Swimming Club 3; Contributor to National Poetry Anthology 3.

Future Ambition: Nursing

Probable Fate: Putting the Holes in Life Savers

Musical Trademark: "Yankee Doodle Dandy" (Yankee Fan)

ALICE PEREIRA

Alias: *"Perry"* February 23

321 Earle St.

Activities and Honors: Portuguese Pan-American Club 3, 4.

Future Ambition: Secretary

Probable Fate: "Credit" Manager for High School Students

Musical Trademark: "Peace, Peace, Peace"

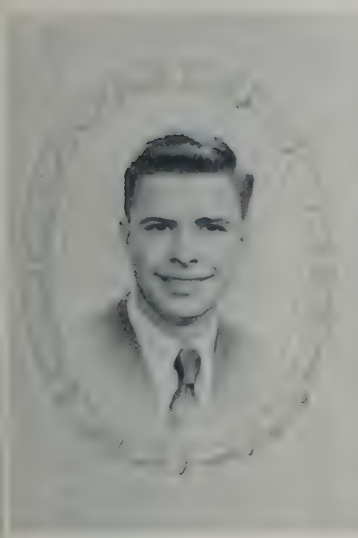

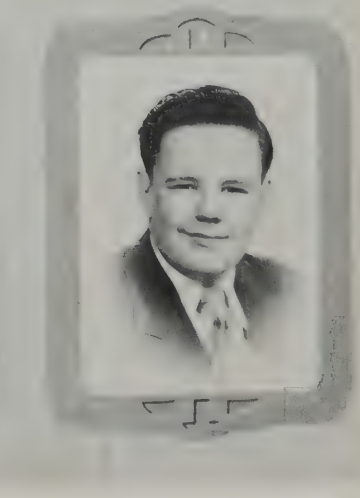

WILLIAM J. PERRON

Alias: *"Bill"* June 3

159 Annette Street

Future Ambition: Northeastern University

Probable Fate: Making Igloos for Eskimos

Musical Trademark: "Billy Boy"

JANET A. PERRY

Alias: *"Jan"* September 13

385 Orchard Street

Activities and Honors: Junior Counselor 3, 4.

Future Ambition. Office Work

Probable Fate: Embalmer at the Dead Letter Office

Musical Trademark: "Hoop-De-Doo"

KATHLEEN FRANCIS PERRY

Alias: *"Kathy"* February 4

16 Richmond Street

Activities and Honors: Library 2, 3, 4; Traffic 2; GAMS 2, 3, 4, Lieutenant 4.

Future Ambition: Telephone Operator

Probable Fate: Person who supplies the 0000000 when you dial a dead line

Musical Trademark: "I'll Take You Home Again, Kathleen"

ROBERT H. PERRY

Alias: *"Bob"* February 13

113 Reynold Street

Future Ambition: Civil Service

Probable Fate: Giving uncivil answers at information booth at "Vanity Fair"

Musical Trademark: "Easy Going"

ARMAND PIMENTAL

March 14

194 Coffin Avenue

Future Ambition: None

Probable Fate: #602517 at Sing-Sing

Musical Trademark: "If I Had The Wings Of An Angel"

ELVIRA DIAS PIMENTAL

Alias: *"Vera"* June 30

11 Grandfield Street

Future Ambition: Office Work

Probable Fate: In charge of "Pens" at the Rodeo

Musical Trademark: "I'm An Old Cow Hand"

JANE PIMENTEL

December 10

115 Butler Street

Activities and Honors: Honor Society 3, 4; GAMS 2; Allied Youth 3; Crimson Log Activities Committee 4.

Future Ambition: Secretary

Probable Fate: Putting Stamps on Envelopes Upside Down

Musical Trademark: "She's A Lady"

CLIFFORD ALMEIDA PINA

Alias: *"Cliff"* August 31

26 Jouvette Street

Future Ambition: Businessman

Probable Fate: In charge of Monkey Business at the Zoo

Musical Trademark: "White (Cliff)s of Dover"

MARGARET E. PLACE

Alias: *"Maggie"* May 21

Box 337 Phillips Road

Activities and Honors: Honor Society 4.

Future Ambition: Secretary

Probable Fate: Designing Place Cards for Tables

Musical Trademark: "The Picnic Song"

MILDRED ANN PORTNOY

Alias: *"Mil"* February 5

38 Rotch Street

Activities and Honors: Dramatic Club 3, 4; Girls' League 3, 4; Class Secretary 3.

Future Ambition: Brandeis University

Probable Fate: Librarian

Musical Trademark: "Stop Talking"

DORIS A. PRIMEAU

Alias: *"Dot"* November 24

79 Linden Street

Activities Honors: Activities Committee Crimson Log 4.

Future Ambition: Bridgewater State Teachers' College

Probable Fate: Making Peppermint Flavored Reinforcements

Musical Trademark: "Mamselle."

FAUSTA F. QUENTAL

November 21

223 Myrtle Street

Activities and Honors: Portuguese Pan-American Club 2.

Future Ambition: Portuguese Teacher

Probable Fate: Breeder of Dinosaurs (At this day and age?)

Musical Trademark: "Enjoy Yourself, It's Later Than You Think"

JOAN ANN QUINN

Alias: *"Joanie"* January 18

108 Acquidneck Street

Activities and Honors: Honor Society 3, 4.

Future Ambition: Secretary

Probable Fate: Dressing Bayer Aspirins

Musical Trademark: "All Dressed Up To Smile"

GEORGE RACINE

Alias: *"G G"* August 6

240 Hersom Street

Activities and Honors: Steering Committee 4.

Future Ambition: Further Schooling

Probable Fate: Instructing people in the art of making chocolate peanut butter sundaes

Musical Trademark: "Full Of Fun And Fancy Free"

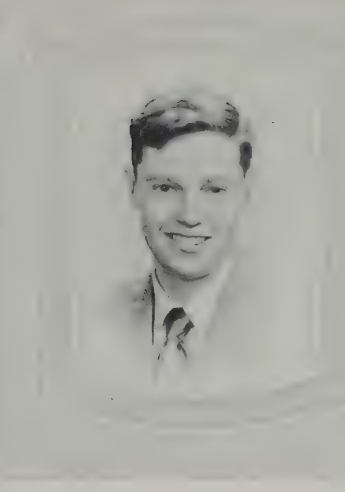

JOSEPH RAINEY

Alias: *"Joe"* January 12

539 Kirby Street

Future Ambition: Engineer

Probable Fate: Artificial Rainmaker

Musical Trademark: "It Ain't Gonna Rain No Mo"

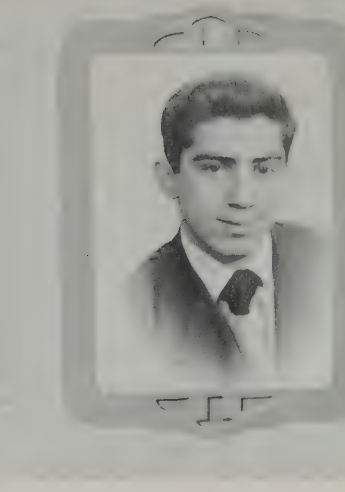

MANUEL RAPOZA

Alias: *"Rappy"* August 28

104 Bonney Street

Activities and Honors: Male Chorus 2, 3, 4, Secretary-Treasurer 4; R.O.T.C. 2, 3, 4; Portuguese Pan-American Club 3, 4.

Future Ambition: Study Voice

Probable Fate: Tapping Telephone Wires

Musical Trademark: "Can't We Talk It Over?"

WILLIAM W. RAPOZA

Alias: *"Willie"* May 23

341 Maxfield Street

Future Ambition: Textile Institute

Probable Fate: Designing Print for Chicken Feed Bags

Musical Trademark: "Chickery Chick"

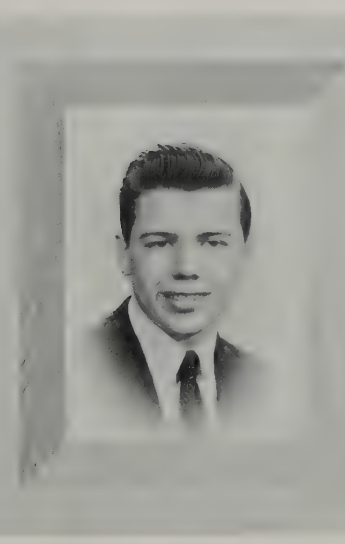

EINAR RASMUSSEN

December 18

12 Buttonwood Street

Activities and Honors: Band 2, 3, 4.

Future Ambition: Engineer

Probable Fate: Building a Bridge from here to Europe

Musical Trademark: "Sea-Rovin' Cowboy"

JOHN CALVIN RAYMOND

Alias: *"Ray"* February 12

104 Smith Street

Activities and Honors: French Club 1.

Future Ambition: Pharmacist

Probable Fate: Making Babies Formulas

Musical Trademark: "Dear John"

GERALD F. REGO

Alias: *"Red"* September 10

68½ Deane Street

Activities and Honors: R.O.T.C. 2, 3, 4, Lieutenant 4; Portuguese Pan-American Club 4.

Future Ambition: Accountant

Probable Fate: Keeping track of the Dough in a Bakery

Musical Trademark: "When The Red, Red, Robin Comes Bob-Bob-Bobbin' Along"

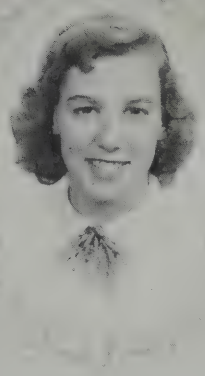

THERESA MAE REYNOLDS

Alias: *"Sam"* November 24

32 Penniman Street

Activities and Honors: GAMS 2, 3.

Future Ambition: Secretary

Probable Fate: Interviewing Mackerel Wishing to enter School

Musical Trademark: "Sam's Song"

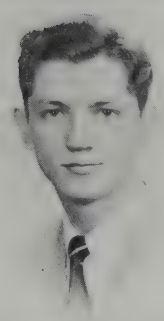

DAVID J. ROCHE

Alias: *"Dave"* March 21

657 Cottage Street

Future Ambition: Salesman

Probable Fate: Selling Furnaces to South Sea Islanders

Musical Trademark: "Bali-Hai"

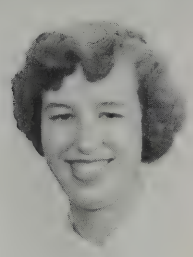

IRENE F. ROCHELEAU

Alias: *"Bebe"* July 30

35 Presidential Heights

Activities and Honors: Junior Counselor 2.

Future Ambition: Secretary

Probable Fate: Making Notes on Victor Records

Musical Trademark: "Mumbo Jumbo"

GLADYS MARY ROG

Alias: *"Angel"* March 8

13 Washburn Street

Activities and Honors: Portuguese Pan-American Club 3; School Savings Organization 3; Guidance Office Secretary 4.

Probable Fate: Understudy for Alexis Smith

Musical Trademark: "Petite Waltz"

ANGELINA ROGERS

Alias: *"Angie"* June 4

219 Rivet Street

Activities and Honors: Junior Counselor 4.

Future Ambition: Office Work

Probable Fate: "Keeper of the Keys" in a Piano Factory

Musical Trademark: "Piano Roll Blues"

PATRICIA ANN ROONEY

Alias: *"Pat"* March 27

112 Clark Street

Activities and Honors: Band 1; Crimson Courier Representative 2.

Future Ambition: Office Work

Probable Fate: Counting "Flies" at a Baseball Game

Musical Trademark: "Baseball Polka"

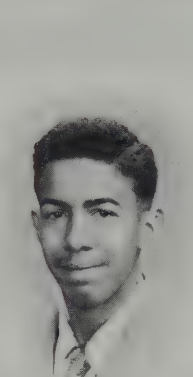

DONALD C. ROSE

Alias: *"Hose"* February 2

4 Washington Street

Activities and Honors: R.O.T.C. 2, 3, 4.

Future Ambition: Business

Probable Fate: Owner of the Rose Bowl

Musical Trademark: "Only A Rose"

JEANNE ANTOINETTE ROSE

Alias: *"Jet"* June 13

4 Washington Street

Future Ambition: Boston University

Probable Fate: Picking Thorns off Rose Bushes

Musical Trademark: "A Rose Is A Rose"

RICHARD R. ROSENBERG

Alias: *"Rosie"* January 12

339 Hawthorn Street

Activities and Honors: Photography Club 1; Traffic 3; French Club 4.

Future Ambition: Philanthropist

Probable Fate: 1960 Vintage of Robin Hood

Musical Trademark: "Mishuga Over You"

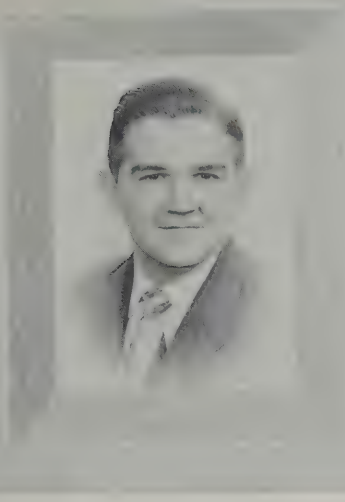

RICHARD ROSKIEWICZ

Alias: *"Roscoe"* July 1

96 Holly Street

Future Ambition: Business Manager

Probable Fate: Putting the Bubbles in Ginger Ale

Musical Trademark: "How Dry I Am"

JOHN RUCKER

February 26

87 Sylvia Street

Activities and Honors: Boys' Leaders Club 4.

Future Ambition: Farmer

Probable Fate: Lighthouse Keeper on the Great Salt Lake

Musical Trademark: "Oh Johnmy, Oh Johnny"

HARRIS H. RUSITZKY

Alias: *"Buddy"* January 9

536 Rockdale Avenue

Activities and Honors: Photography Club 1, Treasurer 1; Debating Society 4; School Savings 1; Traffic Squad 2; Steering Committee 2; Crimson Log Committee 4; Debating Team 4; Dramatic Club 4; Football 3.

Future Ambition: Restaurant Manager

Probable Fate: Canning Chocolate Covered Sardines

Musical Trademark: "Prisoner Of Love"

JEANNE SADECK

Alias: *"Bebe"* February 2

728 Shawmut Avenue

Activities and Honors: French Club 1; Red Cross Representative 2.

Future Ambition: Marriage

Probable Fate: Astronomer

Musical Trademark: "Count Every Star"

MANUEL L. SANCHES

Alias: *"Manny"* October 8

55 Hope Street

Activities and Honors: R.O.T.C. 2, 3, 4, Captain 4; Rifle Team 2, 3, 4; Traffic Squad 3.

Future Ambition: Chemical Engineer

Probable Fate: Inventor of a New Oil for Cleaning Rifles

Musical Trademark: "Smile, Smile, Smile"

DOROTHY VERNA SANCHEZ

Alias: *"Skippy"* April 28

306 Arnold Street

Activities and Honors: Library 3,4; Banquet Committee 4.

Future Ambition: Pembroke College

Probable Fate: Half-Broke University

Musical Trademark: "I've Got A Pocket Full Of Dreams"

ARLENE MAY SANTOS

Alias: *"Snowball"* February 1

155 Earle Street

Activities and Honors: GAMS 2, 3, 4; Allied Youth 3, 4; Portuguese Pan-American Club 4.

Future Ambition: Office Work

Probable Fate: Icing Cakes in a Bakery

Musical Trademark: "Frostie The Snowman"

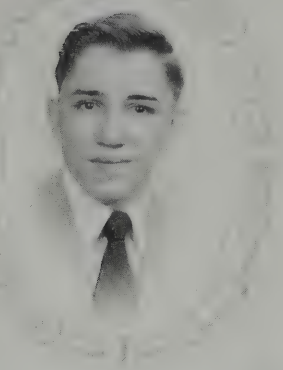

JOHN PIRES SANTOS

Alias: *"Shaw"* November 21

59 Dudley Street

Activities and Honors: Junior Red Cross 2; Student Council 4; Honor Society 4; Prom Committee 4.

Future Ambition: Tufts College

Probable Fate: Making "J-Tube" Cleaners

Musical Trademark: "Where Do You Worka, John?"

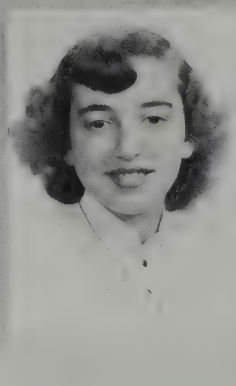

LYDIA SANTOS

Alias: *"Shorty"* November 1

441 Sawyer Street

Activities and Honors: Majorette 3, 4; French Club 4.

Future Ambition: St. Anne's Hospital School of Nursing

Probable Fate: Dressing Dolls in a Toy Factory

Musical Trademark: "Paper Doll"

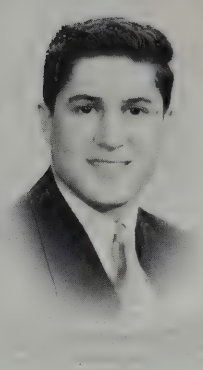

MANUEL M. SANTOS

Alias: *"Dink"* October 2

55 Independent Street

Future Ambition: Businessman

Probable Fate: Building Ship Models Inside Bottles

Musical Trademark: "A Wonderful Guy"

JEAN K. SEDDON

Alias: *"Limpy"* October 15

119 Orleans Street

Activities and Honors: Basketball 2, 3; Steering Committee 3, 4; Honor Society 3, 4; Head Typist Crimson Log 4; Business Education Office Secretary 4.

Future Ambition: Secretary

Probable Fate: Manager of Gollis' Lingerie Department

Musical Trademark: "I Don't Mind Being All Alone"

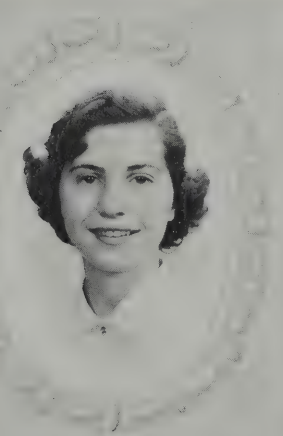

ARLENE SENNA

December 5

518 Kirby Street

Activities and Honors: Traffic 2; Junior Counselor 2; Girls' League 2, 4.

Future Ambition: Nurse

Probable Fate: Skeleton Assembler

Musical Trademark: "Dry Bones"

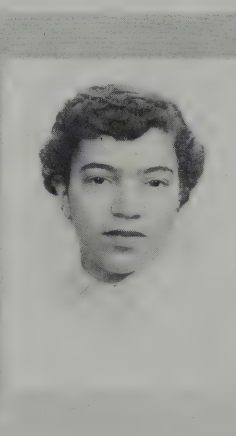

MARY LOUISE SENNA

Alias: *"Jo-Jo"* September 26

511 Purchase Street

Activities and Honors: Portuguese Pan-American Club 4; Junior Red Cross Representative 4.

Future Ambition: Campbell's Secretarial School

Probable Fate: Secretary of State

Musical Trademark: "There'll Be Some Changes Made"

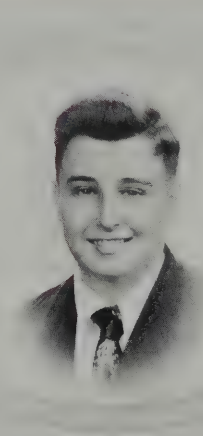

VINCENT ANTHONY SERPA

Alias: *"Vin"* April 8

105 Newton Street

Activities and Honors: Banquet Committee 4.

Future Ambition: University of Massachusetts

Probable Fate: Flag-Pole Sitter

Musical Trademark: "Happy Talk"

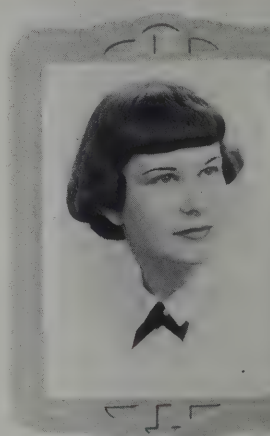

ROBERTA JANET SEVIGNY

Alias: *"Bobbie"* July 4

116 Clark Street

Activities and Honors: Student Council 1; Band and Orchestra 1, 2, 3, 4; Girls' League 3, 4; Crimson Log Committee 4; Square Dance Club 3.

Future Ambition: Katherine Gibbs

Probable Fate: Powers Model

Musical Trademark: "Cara-Bella"

KIMBALL SHAW

Alias: *"Kim"* January 25

85 Brooklawn Street

Activities and Honors: Football 4; R.O.T.C. 2, 3, 4; Crimson Courier 2, 3.

Future Ambition: Millionaire

Probable Fate: Counterfeitor (That's doing it the hard way)

Musical Trademark: "All I Need Is $999,999.99"

SHIRLEY ANN SHEPLEY

Alias: *"Candy"* November 7

1881 Purchase Street

Activities and Honors: Guidance Office 4; R.O.T.C. Office 4.

Future Ambition: Child Governess

Probable Fate: Usher at the Saturday Morning "Kiddie Show"

Musical Trademark: "When Your Hair Has Turned To Silver"

PAULA SHOOLMAN

February 27

66 Clinton Street

Activities and Honors: Girls' League 4; Student Council 2, 3; Honor Society 4; Junior Counselor 3, 4; Crimson Courier 2, 3; Dramatic Club 4.

Future Ambition: Wellesley.

Probable Fate: Driver for Wells-Fargo Express

Musical Trademark: "So In Love"

BETTE LOUISE SHUSTER

Alias: *"Bet"* December 30

42 Cottage Street

Activities and Honors: French Club 3, 4; Dramatic Club 4; Library Assistant 3, 4; Chorus 1, 2.

Future Ambition: Fisher School

Probable Fate: Head Bait Girl on a Barracuda Barge

Musical Trademark: "Shrimp Boats" Is A-Comin"

LEONARD SILVEIRA

Alias: *"Lefty"* May 16

1791 Rodney French Boulevard

Activities and Honors: Honor Society 4.

Future Ambition: Accountant

Probable Fate: Engineer for the Boston & Albany Railroad

Musical Trademark: "Chattanooga Choo-Choo"

FLORENCE SIVIK

Alias: *"Flo"* October 31

132 Tallman Street

Future Ambition: Secretary

Probable Fate: Head of the Filing Department (Especially Nail)

Musical Trademark: "There'll Never Be Another You"

WALTER SLOCUM

Alias: *"Squeeky* June 15

62 Rounds St.

Activities and Honors: Baseball 1, 2, 3; Band 1, 2.

Future Ambition: Engineer

Probable Fate: Train Wrecker

Musical Trademark: "Casey Jones"

WALTER LEO SLOMSKI

Alias: *"Walt"* June 19

4149 Acushnet Ave.

Activities and Honors: Honor Society 3, 4; Assistant Desk Editor Crimson Courier 3.

Future Ambition: Textile Institute

Probable Fate: Weaving Straw for a Hat Factory

Musical Trademark: "Turkey in the Straw"

CAROLE CYNTHIA SMITH

May 29

265 Hamlin St., Acushnet

Future Ambition: Teacher

Probable Fate: Nuclear Physicist

Musical Trademark: "Take A Letter, Miss Smith"

SUSAN MAE SMITH

Alias: *"Sue"* March 6

69 Calumet St.

Activities and Honors: Band & Orchestra 2, 3, 4.

Future Ambition: Supervisor of Instrumental Music

Probable Fate: Putting Felts on Piano Hammers

Musical Trademark: "If You Knew Susie"

MARIAL SOUZA

Alias: *"Mal"* August 8

154 Pitman St.

Activities and Honors: Girls Chorus 1, 2, 3, Secretary 2; Librarian 3; Allied Youth 2, 3, 4, Treasurer 3; Junior Red Cross 2; School Savings Representative 1.

Future Ambition: Civil Service Work

Probable Fate: Accepting Mink Coats in Washington

Musical Trademark: "Personality"

MATTHEW R. SOUZA

89 Fruit St.

Alias: *"Matt"* September 6

Future Ambition: United States Army

Probable Fate: Commander-in-Chief of Submarine Fleet in Inner-Mongolian Navy

Musical Trademark: "Slow Boat to China"

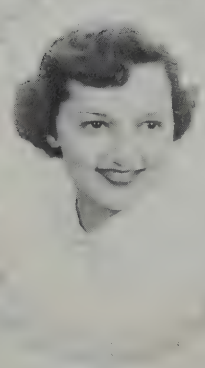

VIRGINIA SOUZA

Alias: *"Ginny"* May 3

74 Belleville Road

Activities and Honors: Guidance Office 4; Junior Counselor 4.

Future Ambition: Secretary

Probable Fate: Answering the Male

Musical Trademark: "Carry Me Back to Ole Virginnie"

ANNA JUNE SOWA

Alias: *"Nush"* June 1

40 Ellen St.

Activities and Honors: Basketball 2, 3, 4, Captain 4; Softball 2, 3; Honor Society 3, 4.

Future Ambition: Physical Education

Probable Fate: Swimming Instructor in an Aquarium

Musical Trademark: "Accidents Will Happen"

CAROLE SULLIVAN

June 12

917 County Street

Activities and Honors: GAMS 2; Basketball 3.

Future Ambition: Airline Hostess

Probable Fate: Operating Refreshment Stands in Subways

Musical Trademark: "My Blue Heaven"

FLORENCE ANN SUMNER

Alias: *"Frenchy"* January 22

68 County Street

Future Ambition: Secretary

Probable Fate: Putting Interference in Television Sets

Musical Trademark: "In The Good Old Summer Time"

PAUL SWAIN

Alias: *"Porky"* September 6

153 Highland Street

Activities and Honors: Basketball 1, 2; Football 3, 4; Sports Editor — Crimson Log 4.

Future Ambition: Sports Editor or Coach

Probable Fate: Society Editor for the "Morning Telegram"

Musical Trademark: "You've Got To Be A Football Hero"

BENJAMIN SYLVIA

Alias: *"Benny"* December 19

72 Oak Street

Activities and Honors: Football 3, 4.

Future Ambition: Air Force

Probable Fate: Glueing Wings on Toy Birds Sold at Circuses

Musical Trademark: "Blue Bird Of Happiness"

EDWARD SYLVIA

Alias: *"Spaghetti"* August 27

Activities and Honors: Football 3, 4; Track 3, 4.

Future Ambition: Air Force

Probable Fate: Operator of Air Planes in Lincoln Park

Musical Trademark: "Zing Zing, Zoom Zoom"

JOAN C. TABER

Alias: *"Joannie"* April 9

78 Morgan Street

Activities and Honors: GAMS 1; Girls' Chorus 1; Crimson Courier Representative 3.

Future Ambition: Office Worker

Probable Fate: Dean of Women at Tabor Academy

Musical Trademark: "Are You Lonesome Tonight"

CHARLES TAVARES

Alias: *"Var"* August 19

94 Fern Street

Future Ambition: Dentist

Probable Fate: Writing Colgate's Commercials

Musical Trademark: "Charley My Boy"

SHIRLEY A. TAVARES

Alias: *"Shirl"* August 15

13 Weaver Street

Activities and Honors: Tennis Club 4; Library Aid 4; Allied Youth 4.

Future Ambition: Pembroke College

Probable Fate: Highway Safety Expert

Musical Trademark: "Slaughter On Tenth Avenue"

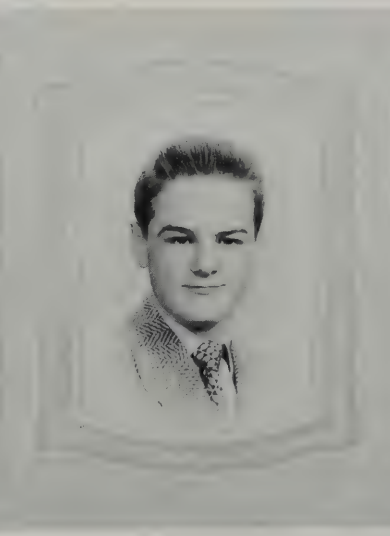

STEPHEN H. TAYLOR

Alias: *"Steve"* October 18

61 Reynolds Street

Activities and Honors: Vocal Music 2, 3; Baseball 3; Crimson Courier 1, 2, 3; Honor Society 4; Cap and Gown Committee 4.

Future Ambition: Journalism

Probable Fate: Proofreader for The "Standard-Times"

Musical Trademark: "Let Your Conscience Be Your Guide"

WILLIAM R. TAYLOR

Alias: *"Whitey"* January 3

17 Bullock Street

Activities and Honors: Quartet 1, 2; Soccer 2; Track 3, 4; Banquet Committee 4.

Future Ambition: Higher Institution

Probable Fate: Massachusetts Institute for Beauty Culture

Musical Trademark: "Buffalo Billy"

ANTHONY TEIXEIRA

Alias: *"Tex"* February 12

287 Hersom Street

Future Ambition: Pharmacy

Probable Fate: Sailing Ships in Bathtubs

Musical Trademark: "I'm Popeye The Sailor Man."

DOLORES L. TEIXEIRA

Alias: *"Do-Do"* May 31

53 Katharine Street

Activities and Honors: Portuguese Pan-American Club 4.

Future Ambition: WAVES

Probable Fate: Waving Good-Bye to People at Railroad Stations

Musical Trademark: "Goodbye Forever Old Sweethearts And Pals"

JACQUELINE TERRA

Alias: *"Jackie"* October 23

12 Babbitt Street

Activities and Honors: Allied Youth 3.

Future Ambition: Secretary

Probable Fate: Autographing Punching Bags for Cauliflower McPugg

Musical Trademark: "Of All Things"

JOSEPH THEODORE, JR.

Alias: *"Joey"* March 24

229 Park Street

Activities and Honors: R.O.T.C. 1, 2, 3.

Future Ambition: United States Navy

Probable Fate: Toy Boat Designer

Musical Trademark: "Here Comes The Navy"

JUNE F. THOMAS

Alias: *"Tommy"* June 12

6 Presidential Heights

Activities and Honors: Dramatic Club 1; Traffic 2; Library 3, 4; Tennis Club 3; Girls' Choir 4.

Future Ambition: Dramatic School

Probable Fate: Going over Niagara Falls in a Barrell (That's Dramatic)

Musical Trademark: "Beyond The Blue Horizon"

MANUEL THOMAS

Alias: *"Manny"* April 16

713 Brock Avenue

Activities and Honors: Football 3; Basketball 2.

Future Ambition: Chemist

Probable Fate: Model for Adler's Elevated Shoes

Musical Trademark: "Lazy Bones"

DAWN THRASHER

Alias: *"Don"* August 31

175 Parker Street

Activities and Honors: Crimson Courier Representative 1; Square Dance Club 3; Junior Red Cross 4; Cap & Gown Committee 4.

Future Ambition: Nursing

Probable Fate: "Sunset" Thrasher

Musical Trademark: "When Day Is Done"

MARCIA TILTON

August 22

28 Atlantic Street

Future Ambition: Secretary

Probable Fate: Taking Notes in a Music Shop

Musical Trademark: "Just One More Chance"

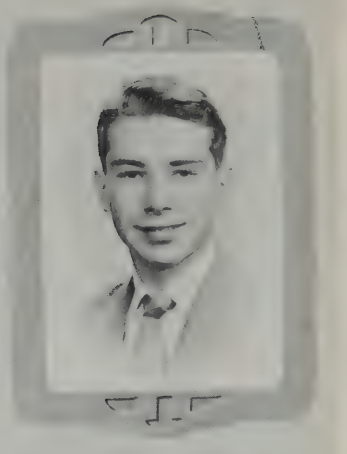

PRISCILLA MAY TRIPP

Alias: *"Pinky"*. January 3

35 Perry Hill Road, Acushnet

Activities and Honors: Student Council 3, 4; French Club 3; Debating Society 4; Honor Society 3, 4, Vice-President 4; Junior Red Cross 2, 3; Opera Club 3, 4.

Future Ambition: Teacher

Probable Fate: "Ghost" Writer for Politicians

Musical Trademark: "High On The List"

JEAN BARBARA VALLADOA

Alias: *"Jeanie"* May 11

2 Priscilla Street

Activities and Honors: GAMS 1, 2, 3, 4, Battalion Executive Officer 4; Girls' League 3, 4, Secretary 4; Library Assistant 2; Girls' Choir 4, Vice-President 4; Steering Committee 4.

Future Ambition: Private Secretary

Probable Fate: Putting the Letters in Alphabet Soup

Musical Trademark: "Bill"

ELAINE F. VALLIERE

Alias: *"Baby Face"* Sept. 23

303 Brook Street

Activities and Honors: Allied Youth 2, 3, 4; Red Cross 4.

Future Ambition: Office Work

Probable Fate: Counting the Holes in Lace Curtains

Musical Trademark: "You're Wonderful"

ROBERT ALLEN VANSTONE

Alias: *"Bob"* August 1

43 Fairmount Street

Activities and Honors: Cap and Gown Committee 4.

Future Ambition: Textile Institute

Probable Fate: Driver of a Moving Van

Musical Trademark: "A Good Man Is Hard To Find"

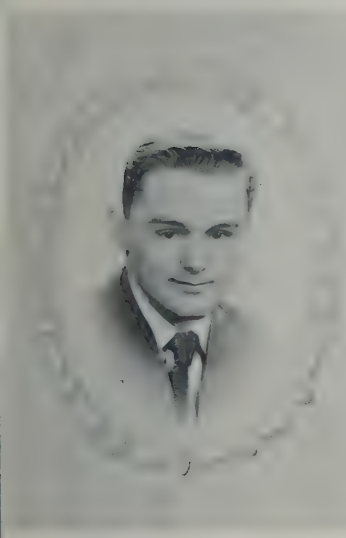

JOSEPH VAUGHAN

Alias: *"Archie"* February 1

571 West Elm Street

Activities and Honors: Gym Leaders Club 2, 3, 4; Track Team 2, 3.

Future Ambition: Air Force

Probable Fate: Repairing Electric Fans

Musical Trademark: "I Want To Be Happy"

BARBARA ANN VEIT

Alias: *"Barbie"* May 22

191 Eugenia Street

Activities and Honors: Junior Counselor 2; Basketball 2; Crimson Courier 3; Girls' League 4; Chorus 4.

Future Ambition: Interior Decorator

Probable Fate: Decorating Interior of Sardine Cans

Musical Trademark: "Gone Fishing"

JOAN VENTURA

August 29

638 Church Street

Future Ambition: Secretary

Probable Fate: Secretary of the National Association for the Preservation and Encouragement of Clam Digging in America, Incorporated

Musical Trademark: "Castles In the Sand"

CAROLE JANE VIEIRA

April 12

35 Rodney French Boulevard

Activities and Honors: Gams 2, 3, 4; Crimson Courier Representative 3; Student Council Representative 4; Banquet Committee Chairman 4.

Future Ambition: WAFS

Probable Fate: Trapeze Artist with Ringling Brothers' Circus

Musical Trademark: "She Flies Through the Air With the Greatest of Ease"

NANCY VIERA

Alias: *"Nan"* April 21

138 Myrtle Street

Activities and Honors: Dramatic Club 1; Library 1, 2; Prom Committee 4.

Future Ambition: Secretary

Probable Fate: Pickling Pigs Feet

Musical Trademark: "Home Cooking"

ELINOR M. WALKER

April 25

294 Brock Avenue

Activities and Honors: Gams 2, 3, 4, Captain 4; Girls' League 3, 4, Vice-Pres. 4; Crimson Log Activities Committee 4; Rifle Team 2, 3, 4; Steering Committee 4; Library Assistant 3, 4.

Future Ambition: Nursing

Probable Fate: Ribbon-Maker For Hospital Johnies

Musical Trademark: "Rock Me to Sleep"

JOAN WALMSLEY

Alias: *"Joanie"* December 8

662 Ashley Boulevard

Activities and Honors: Allied Youth 3; Library Aide 3; Junior Red Cross 4.

Future Ambition: Nurse—Massachusetts General Hospital

Probable Fate: Moonshine Manufacturer

Musical Trademark: "Say When"

MARY CHRISTINE WALSH

Alias: *"Butch"* July 26

414 Rodney French Boulevard

Activities and Honors: Honor Society 3, 4; French Club 2, 3, 4; Opera Club 3, 4; Student Council 3, 4; Allied Youth 2, 3, 4; Crimson Courier Assistant Exchange Editor 3; Crimson Log Activities Editor 4; Junior Counselor 3.

Future Ambition: Teacher

Probable Fate: Counter Girl at Joe's Hamburger Stand

Musical Trademark: "My Wild Irish Rose"

THOMAS WALSH

Alias: *"Gig"* July 12

19 Vernon St.

Activities and Honors: Football 2; Soccer 4; Gym Leaders Club 3.

Future Ambition: Massachusetts Maritime Academy

Probable Fate: Outstanding Cadet of Company "A" at West Point

Musical Trademark: "Nobody's Chasing Me" (On the Soccer Field)

IDA MAY WATKINS

February 20

500 Acushnet Avenue

Activities and Honors: French Club 3; Student Council 4; Opera Club 3, 4.

Future Ambition: Nurse

Probable Fate: Sipping Cider By the Zider Zee

Musical Trademark: "Ida, Sweet As Apple Cider"

HARRIS WEINSTEIN

107 Ash Street May 10

Activities and Honors: Band & Orchestra 2; Traffic 2; Defense Counsel Court 3, 4; Honor Society 4; Debating Club 2, 3, 4, V.-Pres. 2, 3, Pres. 4; Debating Team 2, 3, 4, Capt. 4; Crimson Log Business Manager 4.

Future Ambition: M.I.T.—Applied Mathematics

Probable Fate: Filling Cream Puffs With Scrambled Eggs in a Doughnut Factory

Musical Trademark: "Beside A Babbling Brook."

PATRICIA R. WHEELER

Alias: *"Pat"* March 14

417 Union Street

Activities and Honors: Senior Choir 4; Girls Choir 3; Library Assistant 1.

Future Ambition: Nurse

Probable Fate: Professional Blood Donor (That's a Switch)

Musical Trademark: "Wagon Wheels"

NANCY ANN WHITE

Alias: *"Nan"* February 13

3505 Acushnet Avenue

Activities and Honors: Honor Society 4; Allied Youth 4.

Futre Ambition: University of Massachusetts

Probable Fate: Stamping the Word "OATS" on Horses' Feedbags

Musical Trademark: "Camptown Races"

PATIENCE JOYCE WHITE

Alias: *"Patty"* September 15

105 Fern Street

Activities and Honors: Girls League 3, 4, Chairman Social Committee 4; Gams 2, 3, 4, Captain 4; Banquet Committee 4.

Future Ambition: Secretary

Probable Fate: Lady Riveter

Musical Trademark: "Rosie the Riviter"

VIVIAN R. A. WHITEHEAD

Alias: *"Vicki"* May 4

60 Rodney Street

Activities and Honors: Traffic 2; Mixed Choir 3; Girls Chorus 3.

Future Ambition: Secretary

Probable Fate: Esquire Calendar Girl

Musical Trademark: "Sweetheart, Semi-Colon; I Love You Exclamation Point!

JOAN PATRICIA WIGNALL

Alias: *"Wiggy"* December 28

114 Frederick Street

Activities and Honors: Honor Society 3, 4.

Probable Fate: Making Wigs For Jack Benny

Musical Trademark: "The Surrey With the Fringe on Top"

HAROLD WOOD

Alias: *"Harry"* June 4

17 Saucier Street, Acushnet

Future Ambition: Draftsman

Probable Fate: Air-Conditioning Lindberger Cheese

Musical Trademark: "Woody Woodpecker"

REYNOLDS P. WRIGHT

Alias: *"Pat"* September 29

155 Cedar Street

Future Ambition: College

Probable Fate: Laying Ties For Railroad Tracks

Musical Trademark: "Atchison Topeka, and The Santa Fe"

LEONARD PETER ZYCH

Alias: *"Len"* December 27

347 Shaw Street

Activities and Honors: Band & Orchestra 4; Math Club 2.

Future Ambition: Northeastern University

Probable Fate: Southwestern University

Musical Trademark: "Strange Music"

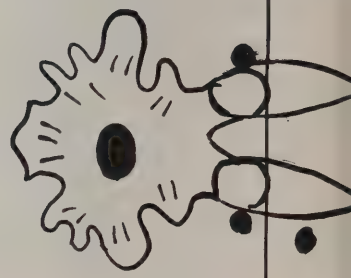

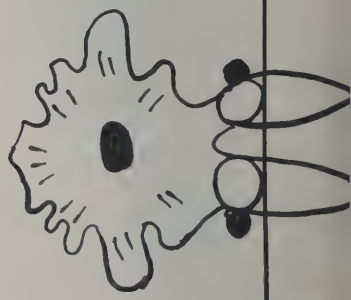

CARDOZ
SMILE, SMILE, SMILE...
MARCHING TO PRETORIA
WHO SPIKED THE FRUIT JUICE!
JADA, JADA
... a, s, d, f, j, k, l, ...
THE WAY TO A MAN'S HEART
THE HARD WAY
"ATTA GIRL!"
CLARINET MARMALADE
WOMAN'S HOME COMPANION
ROSES ARE RED, VIOLETS ARE BLUE, I CAN WRITE POETRY, ... KIN YOU?

N.B.H.S. GETS CULTURE
N.&H.S. VS SACRED HEART
THAT'S DEBATABLE!
...WORDS AND MUSIC...
THAT FEEDS YOU
"SURPRISE!"
...SKIP TO M'LOU...
OUT OF THE WAY YOU BRUTE

"DEAD-EYE"
LOOSENING UP
"ALEMANDE LEFT
AND DO-SE-DO
SWING YOUR GAL
THEN LET HER GO"
HALLELUJAH!
ANOTHER
SENIOR BIT
THE DUST!!!
GEORGE WRIGH
and HAREM
...THE LINE FORMS TO THE LEFT...

I'LL GO WHERE YOU GO, AMIGO.
POSITION
IS EVERYTHING IN LIFE!
SHUCKS, YOU SHOULD HAVE
TOLD US YOU WERE
TAKING IT
NERVOUS
BREAKDOWN
UP TO SNUFF
RIGOR MORTIS
SECRET
WEAPON!!
POINT YOUR LITTLE TOE
AIN'T
MISBEVEN
ON BENDED KNEE
I COME TO THEE

ACTIVITIES
DEFENSE
ICENT
PAN AMERICAN
CLUB

Girls' Welfare League

It's slightly after two when the door of 102 opens and quickly closes again, having been open just long enough for the young man outside to realize that he should have rescued his books earlier. Why? Simply because it is Wednesday, and as usual, the room is filled with chattering females, who as a group are known as the Girls' Welfare League.

Besides amusing the youngsters at the City Mission on Friday afternoons and making holiday tray favors for St. Luke's Hospital the girls help at the West End and New Bedford Day Nurseries. This year they acted as ushers and hostesses at the "Opera Sing." They also rode on floats in the Community Chest Parade to solicit funds for the drive.

HELPING AT THE WEST END DAY NURSERY

In school, the league members assist in the library and serve as hostesses in the front lobby. Probably the school could get along without the former, but could the students, who at some time during the day find support for themselves or their books on the hostess table?

The highlight of the club's midwinter activity is the Valentine Party for members and their guests. The girls' gym was transferred into Cupid's Corner on St. Valentine's Eve. The center attraction was a huge heart through which the couples passed at the climax of the Grand March, each taking down a smaller heart on which the couples' names were written and which were fastened to the large one. The old method of choosing dancing partners was dispensed with for one of the novelty dances in which the boys, acting as famous lovers, found their mates by matching halves of hearts on which their names were written.

Spring brings the question "Who will be queen?" and preparations begin for the annual formal, which everyone knows is sponsored by the League.

Finally the juniors huddle together to vote for next year's officers and chairmen, who will make up the executive board. At the same time, they are busy planning the final event of the term, a farewell picnic for the outgoing seniors.

Let's hope that in the future the Girl's Welfare League holds to its original purposes, "useful living, readiness to serve, and joyous giving," as it has done this year under the able leadership of its officers: Eleanor Goldstein, President; Elinor Walker, Vice-President; Jean Valladoa, Secretary; Evelyn Ann Barrows, Treasurer; and committee chairmen: Patty White, Social; Janice Panek, Membership; Clara Kingman, Library; Joanna McCrohan, Hostess and Natalie Enos, Welfare.

Student Council

The Student Council acts as intermediary between the student body and faculty in matters of school policy. Council members sell school supplies — book covers, beanies, stationery and handbooks — to the students in an effort to increase the school spirit. The group conducts all class elections and raises money for Council activities by selling "coke" at basketball games.

The Student Council also send representatives to the Athletic Council. This year's representatives are John Brennan and Marcia Nelson.

Its delegates and representatives attended district conventions in the fall and spring. The state convention is also attended in the spring.

The council sponsors both Student Government Day in the school and a "Youth for an Honest America Week." A fund was also set up to honor the memory of the late Jane Thuman, school librarian from 1929-51. This fund enabled them to purchase a picture of Miss Thuman, which was hung in the library. Some reference books were also purchased.

During the Community Chest drive, which they also had charge of, Ellen Israelson was chosen by the student body to be "Miss Red Feather."

The Council holds its meetings on the first, third, and fifth Tuesday of each month in 101 at 2:05. It consists of forty-two members elected as follows: 12 seniors, 10 juniors, 8 sophomores, 6 freshmen, plus the four class presidents, the judge of the Student Court and chief of the traffic squad. (The last without voting power.)

This year's officers were president, Robert Murphy; vice-president, Bernice Handler; secretary, Margaret Mary Gunning; and treasurer, Maxine Holland. "Hats off" to the student council of 1951-52.

(1) L TO R: J. SANTOS, F. FRAUWIRTH, R. CARREIRO, B. HANDLER, R. MURPHY, M. GUNNING, M. HOLLAND, P. LEVESQUE, V. BRAYTON, M. WALSH, (2) D. GILLIS, M. TRAVERS, P. TRIPP, L. HAINAULT, J. DENAULT, M. NELSON, J. PETERS, M. PETERS, L. ALMEIDA, D. BARNETT, D. SANIDAS, G. GOLDBERG, B. BERG, J. STORNA, HOLLAND

The Debating Society

Do you like a good argument; the chance to express your opinions? Well, you should join the Debating Society. The group, under the supervision of Mr. Bronspiegel, holds debates with other teams in and around the Southeastern Massachusetts district.

Among the topics brought up for argumentation are current events, such as the Korean War, and Universal Military Training. Throughout the year the Society participates in the Voice of Democracy and Red Feather contests. This year Harris Weinstein represented New Bedford High in the contest and received a community chest oscar.

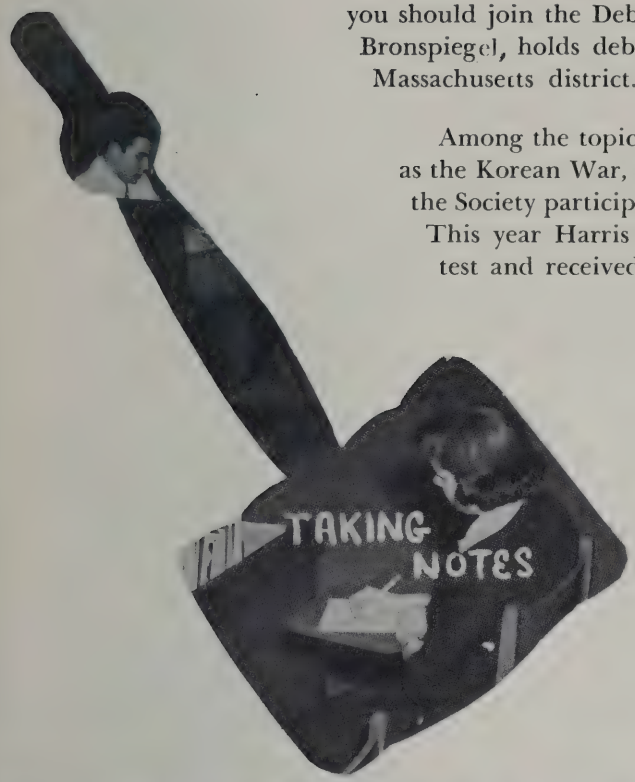

An auditorium period is also sponsored by this active Club. This year's assembly was held on Student Government Day when the Debating Society and Student Council presented an enlightening and progressive forum upon questions concerning school, family, and social problems submitted by the faculty and the student body.

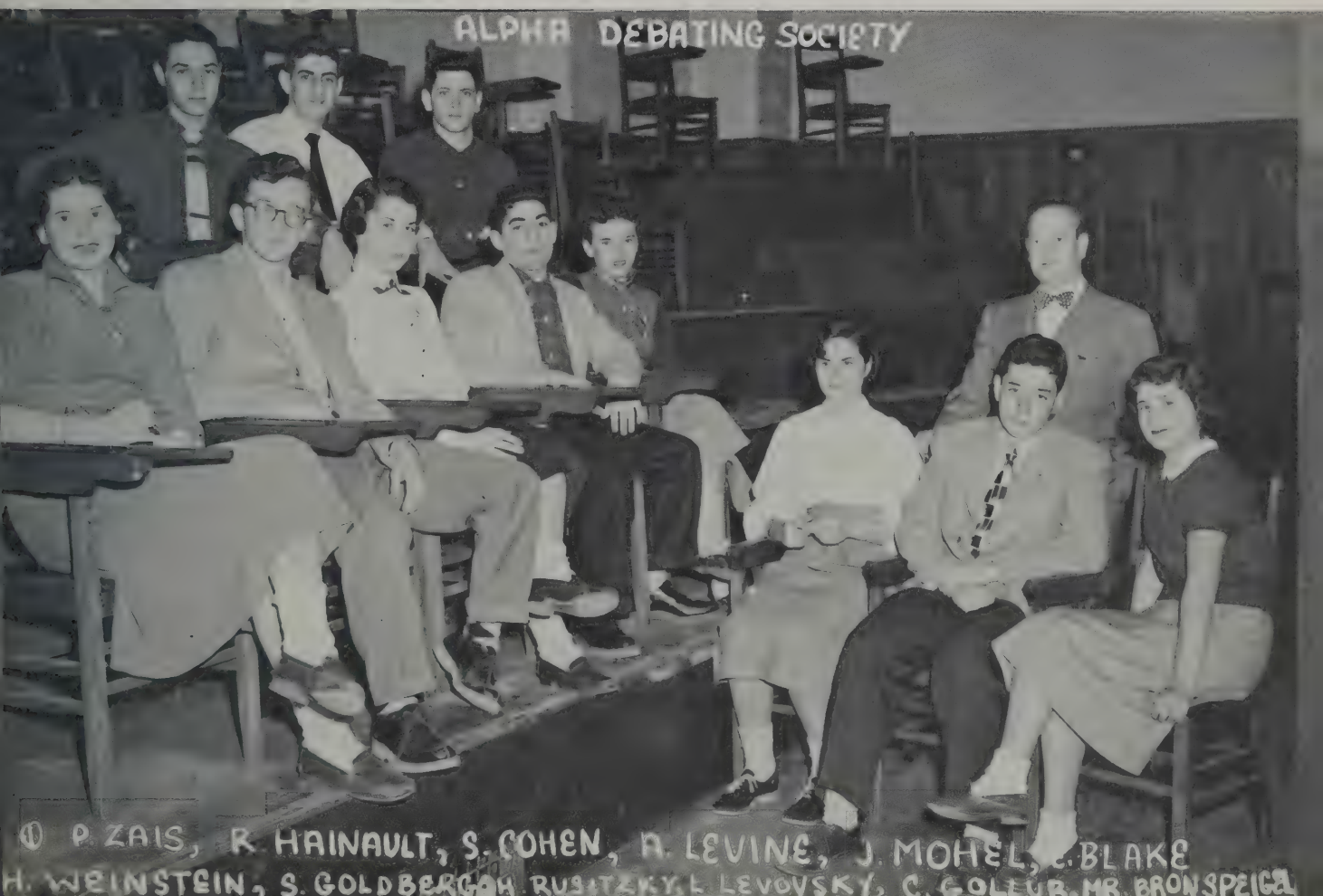

Le Cercle Francais

"Comment ca va? Comprenez-vous le francais?" Such questions can be heard every Thursday afternoon from 2:05 to 2:30 o'clock in room 104 where the French Club. "Le cercle francais," holds its regular meetings.

The club's aim is to teach the students something about the French language, about France itself and the customs of its people. Members bring in souvenirs from France, correspond with the French, and read letters aloud at the meetings for the enjoyment and benefit of all, sing songs, and play games in French, and profit by the opportunity to practice French conversation. Informal teas

are held at the homes of the members who also have a party in the teachers' dining room on the feast of the Three Kings (January 6). The club also has movies and slides on France and is planning to have Miss Begin and Miss Ross as guests speakers.

All meetings are held under the supervision of Mrs. Plaud. The club's officers are: Madeleine Caron, President; Jacqueline Auger, Vice-President; Jacqueline Denault, Secretary; and Theresa Mesquite, Treasurer.

The members held a Folk Dance Festival in conjunction with the Pan American Club in the girls' gym. This new practice proved to be very enjoyable.

The Portuguese Pan-American Club

As one walks by room 134 on either the first or last Friday of the month, he can hear the Portuguese Pan-American Club in session. "Muito bon obrigada," "Como se chama?", "adeu", are a few phrases which the club practices during its meetings. The club was started by the Portuguese classes in order that they might become proficient in the language and put it to use.

Besides collecting stamps, pictures, and postcards for foreign missions and scrapbooks for shut-ins, the members correspond with Brazilian pen-pals.

The club sponsors many events in conjunction with Le Circle Francais — a folk dance festival, lectures, and the showing of interesting colored lantern slides in the auditorium.

This organization does much to remind us of our South American neighbors and sets us a good example to follow in being friendly with them.

N. B. H. S. Band

One of the noisiest organizations in the school, but one that has the most fun and provides a great deal of entertainment for everyone else, is the band. Under the direction of Kenneth C. Park, this group, consisting of forty-three members of the student body, helped out by members of the faculty, renders heavenly (?) music at assembly periods throughout the year and also helps to lead our wonderful football team to victory with its arrangement of the school songs. The band also participates in the Memorial and Armistice Day parades and offers entertainment to the public during Music Week and at concerts given at the junior high schools. Each year at the Massachusetts Festival of Music, the band competes for a rating, thus helping bring greater honors to the school. Taking care of the business part of this group are Susan Smith and Joan Gaedy.

TROMBONES
V. TABER
L. ZYCK
P. TRAPTON
L. NOVICK
A. LEWIS

CLARINETS
R. SEWIGNY, L. LEVOVSKY, H. PEDERSON, D. BARNET, P. DIRKSON, N. WRIGHTMAN, N. BOOD

Tennis Club

"Whoosh!" What's that? Why, the sound of the swinging of a tennis racket, the mad passion of quite a few students here at N.B.H.S. The Tennis Club, under the able leadership of Mr. Bonner, is one of the most active clubs in the school. The club, itself, is open to anyone who likes to bat a ball back and forth, but the team consists of only efficient players. There are about ten members on each of the two teams. The social committee provides fun for the club's members by planning the spring and fall picnics. On Fridays, weather permitting, these future "Gussie Morans" and "Pancho Gonzales" can be seen serving the balls across the nets at Buttonwood Park. Win or lose, tennis proves to be a fine sport, requiring alertness, rigor, and skill.

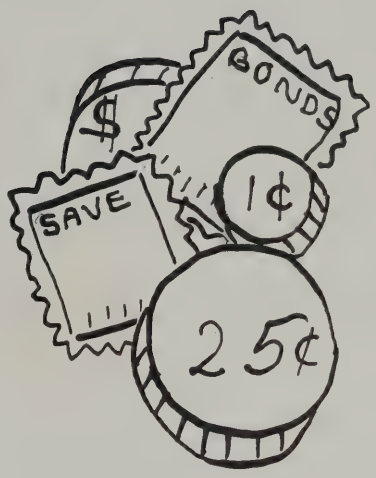

School Savings Organization

Freedom is everybody's job! The students of New Bedford High School are doing their part by purchasing United States Savings Bonds and Stamps. Business is carried on daily during all the lunch shifts in room 128.

Besides the Chairman, Daniel Gillis, and the Secretary, Majorie Peters, the organization consists of a staff member from each home room, who acts as a salesman and encourages the practice of thrift among the students.

The members of the School Savings Organization help us to realize that we must all work for freedom, if freedom is to work for us.

Choral Groups

Music is enjoyed by practically everyone, and even though many students do not participate in the various musical events, they look forward to hearing them with eager expectance. During the year, the choral groups present the Christmas program and the Choral Concert and participate in the annual Music Week Program and the Southeastern Massachusetts Music Festival.

Besides rehearsing in preparation for these various events, the students have social events such as the Mid-winter Dance and the Annual Picnic. This year, some of the students participated in the "Opera Sing." The opera sung was "Carmen." High School students from towns and cities in Bristol County participated and were privileged to sing under the direction of Boris Goldovsky, director of the New England Opera Theatre who is a distinguished authority on opera. He brought soloists from the Opera Theatre to sing the arias and the students sang some of the choruses.

They took a trip to Boston to see the Opera "Carmen" presented by the New England Opera Theatre, on February 17, 1952.

The Selected Girls' Choir, Girls' Sextet, Male Double Quartet, and the Mixed Choir, sing for many local church groups and organizations. They also have an annual outing attending the Boston "Pops" Concert.

The choral groups have established a reputation to be proud of. They promote a high musical rating in the high school. The pleasure their music brings to not only themselves but their audiences proves that music is the universal language.

GIRLS SEXTET
NANCY CASTINO
BETTY DAWSON
JOAN COUNSELL
MISS RATCLIFFE
BARBARA AMANDOLES
JOYCE PARKER
RENÉ FABIO

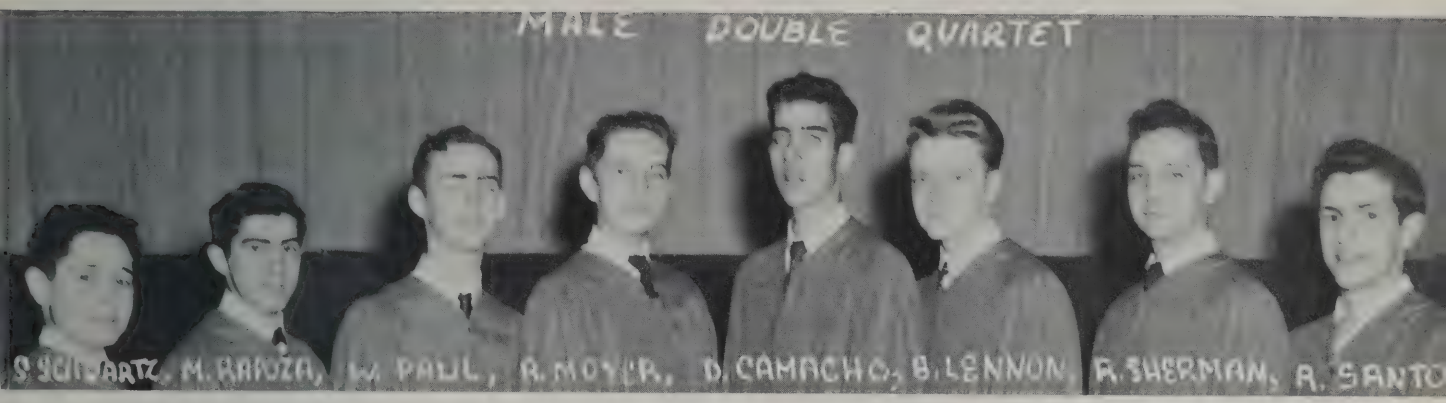
MALE DOUBLE QUARTET
S. SCHWARTZ, M. RAPOZA, W. PAUL, R. MOYER, D. CAMACHO, B. LENNON, R. SHERMAN, R. SANTO

GIRLS SELECTED CHOIR

MALE CHORUS
① L TO R: R. ORMEROD, R. CHAUSSE, W. BEATRIZ, D. CAMACHO, R. SHERMAN, D. MORRISON,
J. BANDARRA, R. TRAVERS, R. MOYER, B. LENNON, E. BOBAINEY, F. ROIA, L. FOGARTY,
② S. SWARTZ, M. RAPOZA, A. SANTOS, G. MONT, R. CAMILLO, G. DUTRA

Dramatic Club

Have you ever had the feeling that your name belonged in lights? Do you want to act in, write, produce, or direct plays? Do you have the feel of grease paint in your veins? Then, you would like to belong to the Dramatic Club. This club, under the supervision of Miss Driscoll, presents plays and skits throughout the year. Its officers are Frances Frauwirth, President; Rita Dusseault, Vice-President; Carol Ramsdell, Secretary; and Louise De Simas, Treasurer.

This year, our thespians had an informal get-together in the fall, and in January they worked in conjunction with the Student Council to present a play to further the cause of "Youth for an Honest America Week". In March, the club presented another play in the auditorium which was written by members of the Club. The highlight of the club's year was the Annual Spring Production, which this year was "Our Miss Brooks", a truly enjoyable presentation!

Honor Society

The Honor Society has been established to give recognition to students of sound scholarship, of distinct qualities of leadership and of high character and also to encourage improvement among all students in the school.

Eligible for membership are sophomores who have attained 90% or better for their first year, juniors who have attained 88% or better for their first two years' work, and seniors who have attained 85% or better for their first three years' work.

Besides meeting the scholastic standards, a student must also be recommended by his teachers as to leadership, service, and character. Membership in the Honor Society is considered a noteworthy achievement and coveted distinction. This honor also involves a responsibility on the part of the student to strive at all times to maintain and improve his own integrity and scholarship, and to be a positive and active factor for good in the school.

The new members are inducted during an auditorium period, designated especially for that purpose. The speaker at this years' assembly was the Reverend Charles P. Carroll, pastor of the Pilgrim Church and moderator of his own radio program on WNBH-WFMR, who delivered a very interesting and inspiring speech.

"All work and no play makes Jack a dull boy." In keeping with this the Honor Society holds a get-acquainted party for its new members to meet the old. This year's party was held in the girls' gym, where relay races were run and the members matched their wits in guessing games.

The Class of '52 is very proud of its members who have joined the ranks of the Honor Society.

American Junior Red Cross

The services which the American Junior Red Cross performs have proved to be invaluable to the high school and to the community. Members help the nurse with the school chest X-ray program and conduct the annual Red Cross Drive and other drives, such as the March of Dimes and the Heart Fund with the help of the Treasurer, Patricia Morse who keeps the accounts straight. Members of the American Junior Red Cross and their friends work at the Chapter House after school in groups of two or three and volunteer to lend a hand at the Blood Bank. Besides their many other activities, American Junior Red Cross members are undertaking the project of filling a mammoth chest for overseas shipment.

A representative from each home room comprises the membership of the organization. President, Inez Francis presides over the meetings which are held on the second and fourth Thursdays of the month in room 105, and is assisted by the Vice-President, Nathalie Alves while Doris Gaulke, Secretary, writes up the minutes of the meetings.

Scuttlebutt

VOL. 1 NO.2 NEW BEDFORD, MASSACHUSETTS FIVE CENTS

NEW SCHOOL PAPER ORGANIZED

"No school paper!" Yes, that's the statement that greeted our ears when we returned to good ole N.B.H.S. in September. This fact soon became the topic of conversation whenever a group got together. Much was said, but at first nothing was done. While all the talking was going on, an idea was forming in the mind of a fellow senior. That senior was Harris Weinstein, and it is to him that we should be grateful for our school paper, the "Scuttlebutt." He alone went out and did what nobody else seemed to know how to do. He gained the cooperation of members of the faculty, and before anyone could say "Remember the Crimson Courier," he had organized a brand new paper. It was only fitting and proper that he was appointed Editor-In-Chief, and the presses began to roll. Appointed to the positions of Assistant Editors were Roger Hainault and Judith Mohel, to whom we should also say, "Thank you."

As it would be almost impossible to have a paper without writers, a group of students was chosen to pen the masterpieces that would be printed. Sandra Goldberg was selected to write the gems of the feature column, while Maxine Holland kept us up to date on all social affairs. George Wright and Michael Epstein were the lucky fellows who kept a record of all N.B.H.S. victories. Paula Kennedy and Phyllis Zais did the art work. In charge of the light and frivolous were Rita Dusseault and Mary Reis who wrote the fantasies of the fiction column. Priscilla Tripp, Club Editor, kept us up to date on many of the extra-curricular activities around school. Keeping us posted about everyone else's business were Bernice Handler and Mildred Portnoy, writers of the inquiring reporter column and

Roberta Sevigny, coordinator of the Here 'n There column. The latest in fads and fashions were penned for our reading pleasure by Nancy Auger and Carolyn Braley while Sheila Cohen, exchange editor, provided witty excerpts from various out-of-town high school papers. Robert Haney and Daniel Gillis added a serious note to the paper by giving us some very interesting stories dealing with morals and ethics around N.B.H.S.

Like any going concern, the paper had to have a business manager, and Charles Kraihanzel was chosen to fill the position. The advertising was taken care of by Eli Nefussy and Martin Shapiro, while Vincent Serpa and Alan Duffie were in charge of circulation. The fame of the "Scuttlebutt" was spread through the efforts of Harris Rusitzky and Antone Medeiros, who were the publicity men. The Board of Directors, the paper's steering committee, consisted of Janice Cramer, Beverly Berg, Sheilah Cohen, Phyllis Zais, Sandra Goldberg, and Elaine Blake.

The positions of faculty advisors are practically the most thankless, and much credit and admiration is due to Mrs. Knight, Miss Finnel, and Miss Blackmer, the editorial advisors, and Mr. Kroudvird, business advisor, who were willing to give up a great deal of their precious time to make the "Scuttlebutt" the success it is.

To all these people we wish to express our gratitude for giving us the "Scuttlebutt", a publication which brings much pleasure to all those who read it; and we hope it will be as successful in future years.

Left to right: R. Baillargeon, F. Bures, W. Koenig, G. Rego, R. Hainault, S. Darmofol, W. Orlik, R. Boulay, D. McCaskie, J. Szyndler, R. Ashworth, P. Sequira, W. Perry, R. Dessert, J. Bizzaro, D. Fish, H. Wisnoewski, W. Bill, R. Serpa, G. Duckworth, C. Wypch, N. Boyle, G. Benoit, D. Amaral, R. Normandin, P. Berube, R. De Mello, D. Arsenault, R. Fournier, B. Gilbranson, J. Sylvia, D. Sylvia, J. Bures, P. Olszowy.

R. O. T. C.

Mac Arthur, Eisenhower, and Bradley are names familiar to everyone. However, it wasn't always so, for these men had to work their way up and began early military training in units similar to the junior program here at New Bedford High.

The program's aim is to provide instruction that will lay the foundation of intelligent citizenship within the student and to give him basic military training which will be of benefit to him if he becomes a member of the military service or takes his place in civilian life.

However, the student receives more than just military training from such a course. He develops a certain pride in wearing the uniform correctly and is able to take part in a number of competitions, such as rifle team, prize squad, tent pitching, and manual of arms throughout the year.

Left to right: R. Cunha, M. Niziolek, M. Rapoza, R. Stackpole, K. MacIntosh, J. Gifford, B. Gulbranson, B. St. Pierre, K. Shaw, C. Proctor, G. Mello, F. Moniz, W. Cordeiro, Andrews, P. Levasseur, G. Heinz, R. Desruisseau, C. Blanchette, J. Barrows, R. Rosenbaum, L. Larkin, R. Sylvia, A. Hesketh, W. Wienzek, A. Cormier, A. Nunes, J. Baudry, R. Rapoza, T. Judd, N. Silva, R. Lilley.

Left to right: N. Nunes, W. Sherman, M. Sanches, J. Gregory, A. Ormsby, E. Holden, R. Lareau, F. Marco, I. Greene, K. Zieba, A. Mendes, H. Gamble, J. Gallow, E. Mello, R. Ramos, R. Chicoine, C. Thibeault, A. Canon, D. Martin, B. Mitchell, R. Rumney, A. Boucher, T. Judo, G. Choquette, R. Bourgeois, L. Richard, R. Taylor, E. Treshem, D. Kulig, R. Ramsbottom.

One of the school's gala social events is sponsored by the battalion. The feature of the R.O.T.C. Ball is the prize squad competitive drill. Neatness, originality, and precision of movements win for one of the squads individual medals, which are proudly worn by their owners.

Under the guidance of Major Mumme and the army personnel, this group is continuing to keep up its worthwhile training.

New Bedford High is fortunate in being one of the limited number of high schools offering such R.O.T.C. training, the foundation for leadership, military, or otherwise.

Left to right: P. Lestage, R. Chase, L. Ferreira, R. Carreiro, A. Nickerson, G. Moreno, R. Sterns, E. Jackson, R. Mitchell, A. Collinge, R. Bochman, R. Fredette, D. Beck, D. Bowen, C. Sadeck, R. Mello, C. Tate, J. Lopes, R. Ashworth, C. McGregor, N. Coon, T. Fletcher, E. Tavares, R. Perry, A. Simas.

Left to right: Captain Azevedo, Captain Medeiros, Major Gamble, Captain White, Captain Walker, Lt. Perry, Lt. Kourovasilus, Lt. Hibyan, Lt. Vieira.

G. A. M. S.

Under the guidance of the social counselor and the R.O.T.C. office, this unique group has an opportunity, not only to learn close order drill and to develop the qualities of leadership and courtesy, but to make new friends and to be of service to the community by soliciting funds for various worthy charities and ushering at benefit shows. In order to further their uniform fund they sell programs at the football games.

"Batallion, company, platoon; ten-shun!"

Classes on the north side of the building hear these familiar cries of the GAMS officers as the batallion prepares to march to the drill field sixth period each Monday and Wednesday, weather permitting. During inclement weather, the boy's gym plays host to the uniformly clad GAMS of all four classes.

Left to right: A. Tollofsen, J. Morrison, C. Moriarty, P. White, B. Hibyan, F. Camara, J. Oliveira, N. Lopez, P. Downey, J. Rothwell, D. LeBeuf, J. Godinko, Nunes, J. Panek, B. Akin, A. Mandell, B. Isoedski, L. Almeida, A. Inman, M. Silva, R. Hawkins, R. Goldstein, L. Frates, N. Sylvester, M. Newetz, J. Edwards, F. DeMello, N. Sylvester, D. Russell, C. Lobo, D. Baptista, J. Leach.

Left to right: M. Sylvia, N. Pacheco, J. Airozo, K. Perry, E. Azevedo, V. Kourovasious, F. Marlow, A. Sylvia, A. Dzioba, T. Lord, C. Doyle, J. Pimental, R. Faja, J. Enos, J. Bellanger, P. Viera, P. Rodriques, Pimental, E. Rizzario, J. Enos, J. Ramshead, C. Baylies, F. Decicco, B. Fredette, E. Anthony, E. Joia, D. Fejio, J. DeMello, B. Tripp, A. Loro, C. Costa, E. Ferreira, E. Mederios, S. Minot, C. Barboza, J. Ames, H. Martin, C. Gonsalves, D. Dagliere, D. Costa, S. Jaillet, J. Liarikos.

All the time put into the extra features of this organization is justly rewarded. Many past and present Gams possess and cherish a shiny gold medal attached to a red and white ribbon which they have won from competitive prize squad drill, not to mention prize platoon, first aid, and rifle awards!

The climax of the school year for the GAMS is "Field Day" at Buttonwood Park each June, when, after a variety of events in conjunction with the R.O.T.C., the present Gams officers reluctantly surrender their ranks to next year's leaders and prepare to march with their commands for the last time as GAMS. "Batallion, company, platoon, fohward harch!"

The annual GAMS Ball in mid-winter is an event to look forward to and often, to reminisce about. It's theme this year was "Winter Wonderland". Everyone enjoyed herself from the moment she and her escort entered the snow-decked gym and were brought to the receiving line by spic and span Gams and R.O.T.C. ushers to the last few moments when they danced to the strains of "Good Night, Sweetheart." They all rejoiced with the members of Company B's Prize Squad who forgot all military propriety when they heard they were winners of the prize squad competition.

Left to right: J. Correia, A. Gomes, A. Santos, C. Viera, E. Walker, A. Gomes, N. Resendez, E. Cabral, E. Grace, B. Rose, K. Griffeth, E. Lopes, B. Magnant, D. Gonsalves, E. Livramento, J. Boucher, E. Brewer, M. Blaylock, N. Madruga, D. Nelson, A. Hillman, C. Ribe Rio, S. Walters, B. Sylvia, I. Sylvia, P. Roderiques, D. Poulx, L. Degagner, P. Pacheco, E. Cotoia, J. Raphael, D. Sylvia, J. Souza.

IS THAT MY
CAPTAIN ??!!
COMPANY C PRIZE SQUAD
QUEEN ANNE SALUTE
by
CO A PRIZE SQUAD
CAPTAIN SANCHEZ
GOES OVER HIS REPORT CARD
WITH SGT. MC CARTY
THE WINNING SQUAD ... COMPANY B
COMPANY B PRIZE SQUAD
MAJOR BARBARA
RECEIVES HER

"PRACTICE MAKES PERFECT"
PRESENTING A PRIZE SQUAD MEDAL
COMPANY A
THE WINNING SQUAD COMPANY C
"MARCHEZ - MARCHEZ"

THE BANQUET COMMITTEE "SETS THE DATE"
THE EDITORIAL STAFF
MILDRED PORTNOY
J. ESPINOLA
L. GACEK
T. PANEK
MARCIA NELSON
"PAT" FOURNIE
SUPERLATIVES COMMITTEE
"DON" MARTINS
"BUDDY" RUSITZKY

"ED" MORIARTY
ELLEN ISRAELSON
STEERING COMMITTEE
THE PERSONALS COMMITTEE
BARBARA HIBYAN
"CHEESECAKE" DEPARTMENT
THE ACTIVITIES COMMITTEE
DORIS PRIMEAU
ELINOR WALKER

Working in co-operation with the Traffic squad and the Student Council is the Student Court. This group works to enforce the rules of the school as laid down by the Student Council and the Principal.

The Court consists of ten members whom the Principal appoints. They meet every Friday at 2:05 in the Old Study Hall.

This year's members are:

Dennis Sanidas, Chief Justice; Richard Correiro, Prosecuting Attorney; Harris Weinstein, Defense Counsel; Doris Glaser, Probation Officer; and Shirley Hann, Clerk. The jury is made up of: Bruce Dalzell, Joan Rawlins, Richard Ponte, Ronald Mendoza, and Bruce Lennon.

The Traffic Squad

The Traffic Squad helps in apprehending those who violate the school's rules. This year, the Squad is made up of R.O.T.C. members, under the direction of the chief of the Traffic Squad, Richard Correiro.

Any student receiving a traffic ticket must appear in Student Court where he is fairly tried and given due punishment.

SPORTS
VB

CHECK AND DOUBLE CHECK
THE IRRESISTIBLE FORCE
MEETS
THE IMMOVABLE OBJECT
THIS SPACE FOR RENT
CALL.... BOSTON
A TRIFLE DAMP IN 'ERE...
...EY WOT?
AND THEY LEFT THEIR TRAILS BEHIND THEM
GIRDING HIMSELF WITH ARMOR
THE NEXT VOICE YOU HEAR...
B B
TENNIS, ANYONE?
13
20
AFTER THE BALL IS OVER

ON, NEW BEDFORD,
ON, NEW BEDFORD . . .

The Cheerleaders

About the most active girls at N.B.H.S. are the seven "Crimsonettes", our cheerleaders. These girls help to spur our team on to victory at gridion clashes and basketball tilts. After these seasons are over, they must practice even more diligently to get in line for the annual David Prouty Cheerleader's Tournament, which includes about 25 of the prominent schools of Massachusetts.

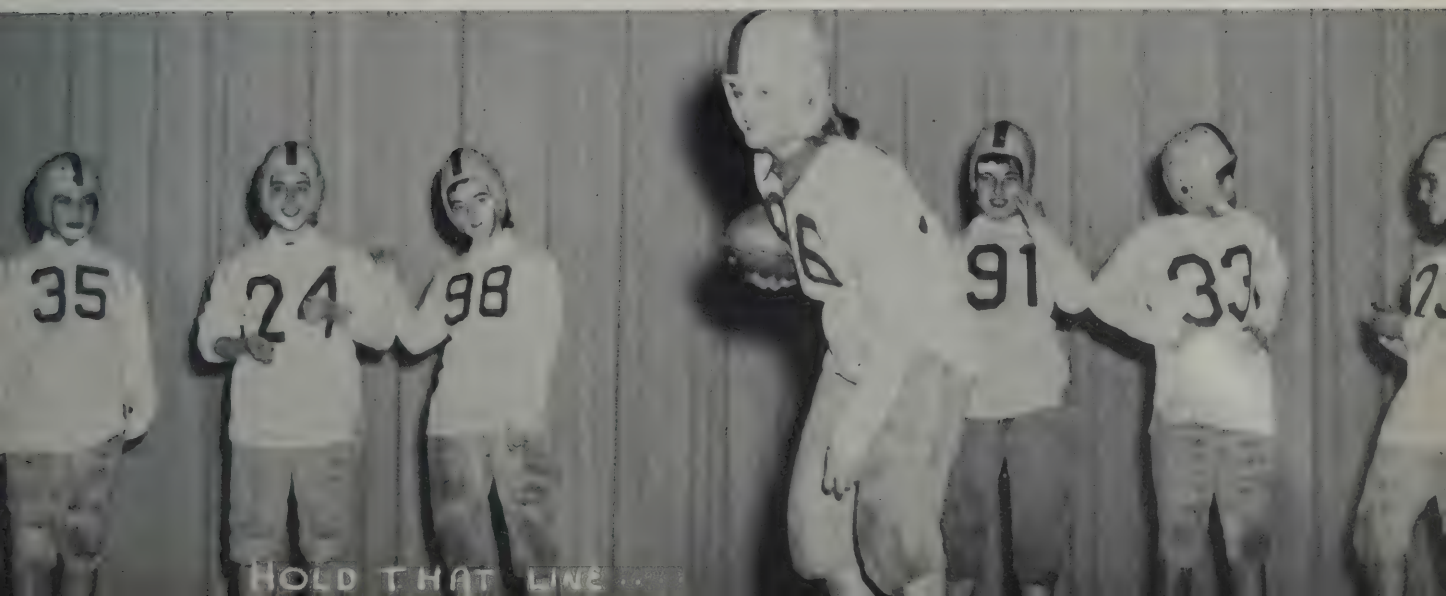

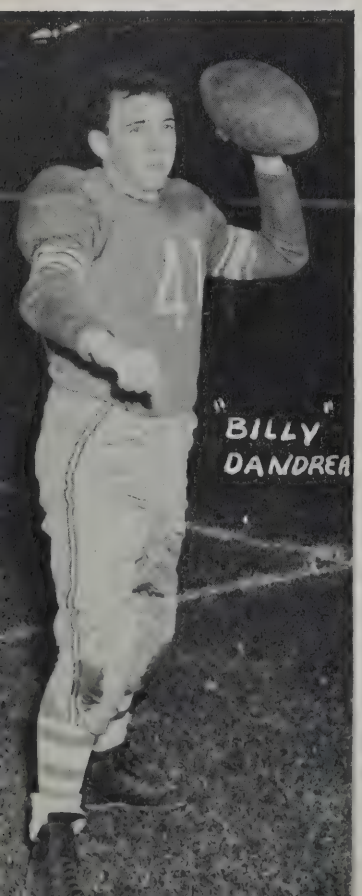

Football

The Crimson, losing all its games and scoring but one T.D., completed one of the least successful football seasons in its history. Because of injuries to key players in the first game, we never had the same lineup again throughout the season. Playing St. Raphael, La Salle, Providence Central, Malden Catholic, all class A teams, brought only defeat.

The Red and White moved to Taunton to meet the Blue and Gold, who were having one of their better seasons and who hit us hard and heavy throughout the game, which resulted in a 19-0 defeat.

Facing an arch rival, Fairhaven, in the mud and rain, the Crimson lost a heartbreaker in the last quarter by a score of 6-0.

Showing their best improvement since the opening game with La Salle, the Crimson nearly upset N.B. Voke, a two touchdown favorite. It was in this game that N.B. scored the first touchdown of the season, and the stands roared with approval when Eddie Sylvia, the quarterback, scored the lone T.D. early in the 4th quarter.

In the final game on Thanksgiving Day against Durfee, the Crimson was defeated by the score of 32-0. Even though the score was lopsided, the game was hard and bitterly fought.

In the losing cause, throughout the season, the Crimson had a few standouts in "Hap" Greenhalgh, "Iggy" Kumor, Joe Dubiel, Bill Dandrea, and George Spiliotis. They upheld our honor even though the team suffered defeat in eight outings.

"HAP"
REENHALGH
"KIM"
SHAW
"BENNY"
SYLVIA
"DON"
MARTINS
"PORKY"
SWAIN
"STONEY"
MIDTTUN

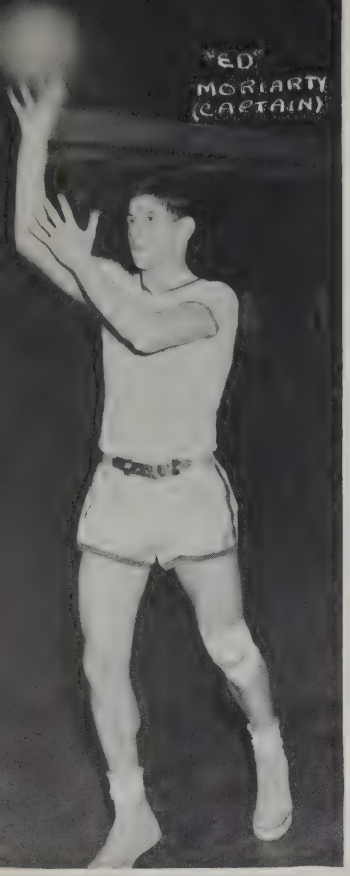

Basketball

Having a returning team with six seasoned veterans, namely, All-Bristol-County Jerry Cofield, Ed Moriarty, Billy Dandrea, Len Calderbank, Dave Lammers, and John Brennan, Coach Jack Cronin looked forward to a good year.

After seeing them drub Providence Central to the tune of 76-38, it looked like a banner season for the Crimson. Cofield and Brennan led the victory with 19 points apiece. Playing a small but scrappy Holy Family five, the Crimson won by 16 points, as Cofield again led the score. Without the services of Captain Ed Moriarty, New Bedford suffered its first loss by one point, 39-38, to Rogers. After taking their Alumni in easy style, the Crimson nipped Durfee in a close battle by the score of 61-56. Brennan and Lammers were outstanding, with 18 points apiece. "Big Moe" and Cofield, chipped in with many timely rebounds.

In a close contest with Attleboro, the Crimson was upset in an overtime. After leading by 12 points, the Red and White faltered and lost 59-56. After a week of rest, New Bedford played host to Coyle and defeated the Warriors for their second Bristol County win by the score of 64-44. Cofield led all the scorers with 23 points and received considerable help from John Brennan and Dave Lammers. In winning their third Bristol County game by edging Taunton 43-37, New Bedford was still in the race for the championship. Lanky Hank Quinn, who subbed for the ill Moriarty, led the team with 11 points.

Still in the Bristol County race, the Crimson played arch rival New Bedford Vocational, who was winless in the league. Leading 29-27 at half time, the Skyscrapers came back the second half to win, 70-54. Hank Quinn, still in for Moriarty, tallied 18 points, and Jerry Cofield was close behind with 15 points.

Moving across the bridge to the Fairhaven band box, the Crimson had hopes of upsetting Fairhaven's winning streak. In a rough contest, Fairhaven

outlasted New Bedford by the score of 56-48. In the losing cause, Cofield led the scorers with 15, playing a good defensive game. Playing Brockton for the second time was much tougher due to the improvement of Brockton, but the Crimson managed to win 53-48, with Cofield hitting his usual stride in getting 19 points while Calderbank played a whale of a game controlling both backboards.

In playing Durfee at the Boys' Club in Fall River, New Bedford played its best game of the year, losing in the last 3 seconds, 46-45. In this game, Dave Lammers played the outstanding game of his high school career, scoring 18 points and playing a whale of a ball game.

In a thriller against the hard-fighting Attleboro five, the Crimson nipped the Jewelers, 57-55, in the last three seconds on a rebound two-pointer by Dave Lammers. Cofield led all scorers with 19 points, and close behind was Dave Lammers with 15. Calderbank and Moriarty rebounded well throughout the game.

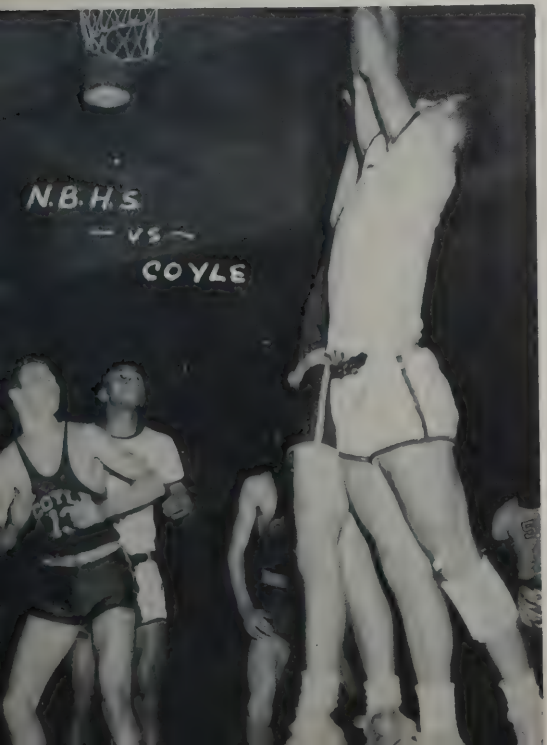

The Crimson, playing host to Fairhaven, was out for revenge of a defeat. It was in this game that Calderbank reached his peak, in scoring 22 points and holding high scoring Vern Gomes to two field baskets. The game was a torrid struggle till the last five minutes, when the Crimson finally pulled away and won by the score of 56-44.

Coach Cronin's high-scoring Skyscrapers kept their Tech Tourney hopes alive with an impressive 67-55 win over dangerous Coyle High. Dave Lammers led the scorers with 18. Close behind were Calderbank, Brennan, and Cofield, with 15, 14, and 12 respectively.

After a slim 21-20 lead at half time, the Crimson, led by Capt. Moriarty, poured 40 points through the nets in the second half to beat Taunton 61-43. For the second successive outing, a

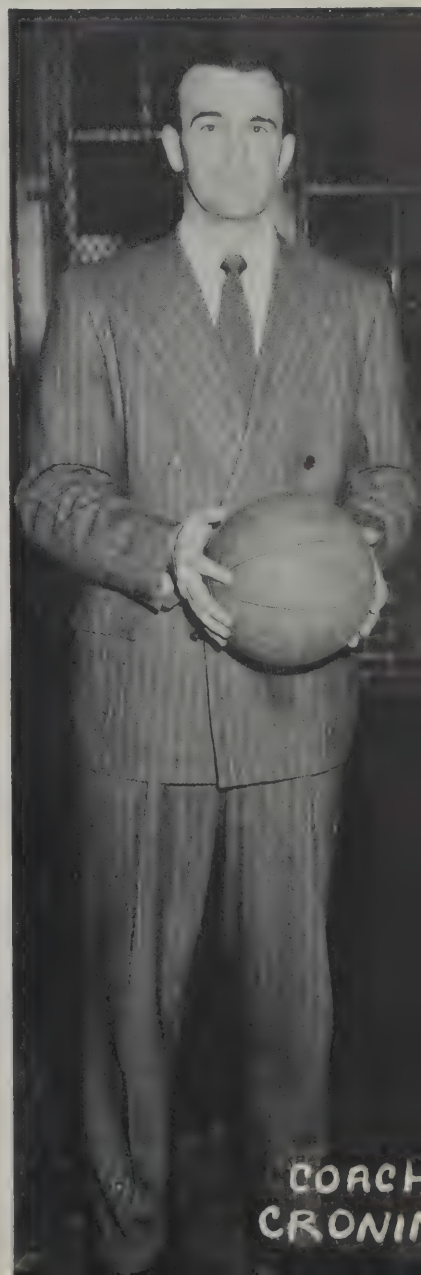

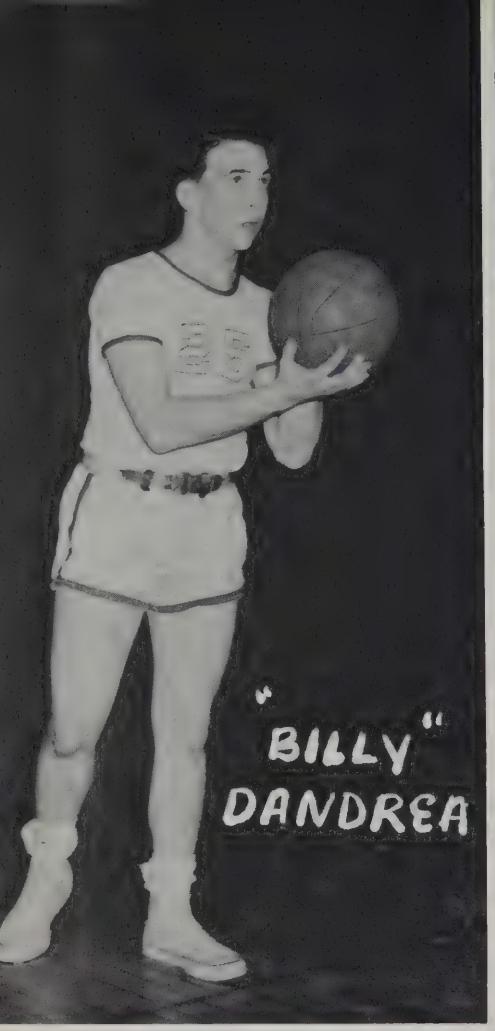

quartet hit double figures. Lammers led with 15, (11 from the foul line), followed by Calderbank with 13, Cofield with 11, and Moriarty with 11.

In meeting Holy Family, the Crimson was playing the Narry League Champs. This game was a case of Class A against Class B. After the first quarter score of 12-10, the game was never close. As the game progressed, the Crimson pulled steadily away led by big Hank Quinn who tallied 15 points. The final score was 52-29. Cofield, Quinn, and Lammers played a fine game.

While waiting for a Tech Tourney bid, the Crimson played host to New Bedford Vocational for its final game of the season. After a one point edge at half-time, the Crimson went on to win, 50-44, with Cofield leading the way with 20 markers. Also playing outstanding ball while filling-in for injured Johnny Brennan, was Red Sheerin, who scored 11 points while playing a cool game.

In closing with the Voke game, the Crimson finished with a fine record of 15 wins and only 4 losses. In the Bristol County League they took undisputed second place; one game in back of the leaders. Also worthy of note was the fact that the second team was undefeated throughout the year.

As we go to press we find that because of our victory in this last game, we have been invited to the Massachusetts Interscholastic Tournament in Boston. Congratulations, boys!

Basketball Scoreboard

OPPONENT:		NEW BEDFORD:
Providence Central	34	76
Holy Family	31	46
	29	52
Rogers	39	38
Brockton	34	62
	48	54
Alumni (NBHS)	34	59
Durfee	56	61
	46	45
Attleboro	59	(overtime) 53
	55	57
Coyle	44	64
	55	67
Taunton	39	44
	43	61
Vocational	56	70
	44	50
Fairhaven	56	46
	44	56

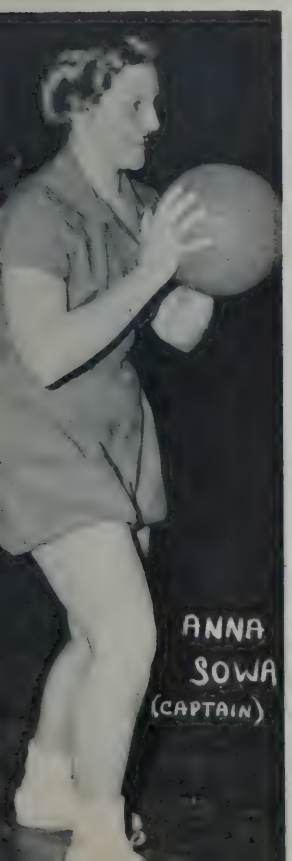

Girls' Basketball

1952 will long be remembered as "a great year for Basketball" at New Bedford High. The record of our girls varsity squad has helped to make it so. They may equally share the limelight with our spectacular boys team. Undefeated in all seven of its league games, the team has won all other clashes too. Under the able leadership of the captain, Anna Sowa, and with the help of their coach, Miss Hope E. McFadden, the girls played their way right through to becoming Co-Champions of the Narragansett League. We're proud of you, Gals!

NANCY
AUGER

N.B.H.S. -- vs -

GIRLS' TENNIS TEAM
B. LACHAPELLE
J. SURKE

TABOR ACADEMY

"DANNY"
MORRISON

NB
NB

The Soccer Team

The Crimson "booters", coached by Benny Wilson, went into their second year. With such returning veterans as John Brennan, Bob Cardoza, Dick Carreiro, "Whitey" Taylor, and Ronny Barboza, Coach Benny Wilson looked to improve last year's record of one win, one tie, and five losses. After being successful in its first three games over such opponents as Diman Voke, Tabor Academy, and Duxbury, the Crimson lost its first game to arch-rival, N.B. Voke. It was a hard fought game with Voke winning out in the last fifteen minutes, only after a valiant attempt by Goalie Len Calderbank, who gave it everything he had and tried to stop the Green and White from scoring. In a rough contest, the booters tied Brown Freshmen, one to one. During the last two games, the Crimson had a juggled lineup due to scholastic inability of some of its players, and lost its two final games to N.B. Voke and Diman Voke.

GOALIE
NB

RFB

CH

RHB

OR

OL

IR

CF

IL

CF

OR

SCOREBOARD

NEW BEDFORD	OPPONENT	
2	DIMAN VOKE	1
6	TABOR ACADEMY	2
5	DUXBURY	0

LHB

RHB

LFB

RFB

VOKE
GOALIE

FRED WARING
OLD SOLDIERS NEVER DIE
THAT'S THE SPIRIT!!
THEY JUST FADE AWAY!
BACK TO THE SALT MINES
THE PLAY'S THE THING
35 24 98 96 91 33 23

3 9066 00057 0743

WE SHOULD LIVE

LONG! ! ! !

The Art Committee